

Summer 2017

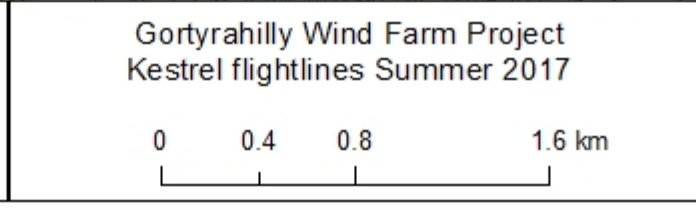

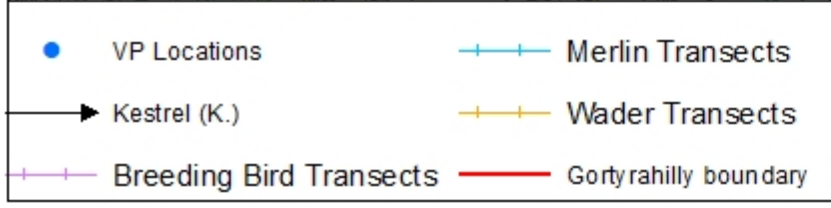

sse
Renewables

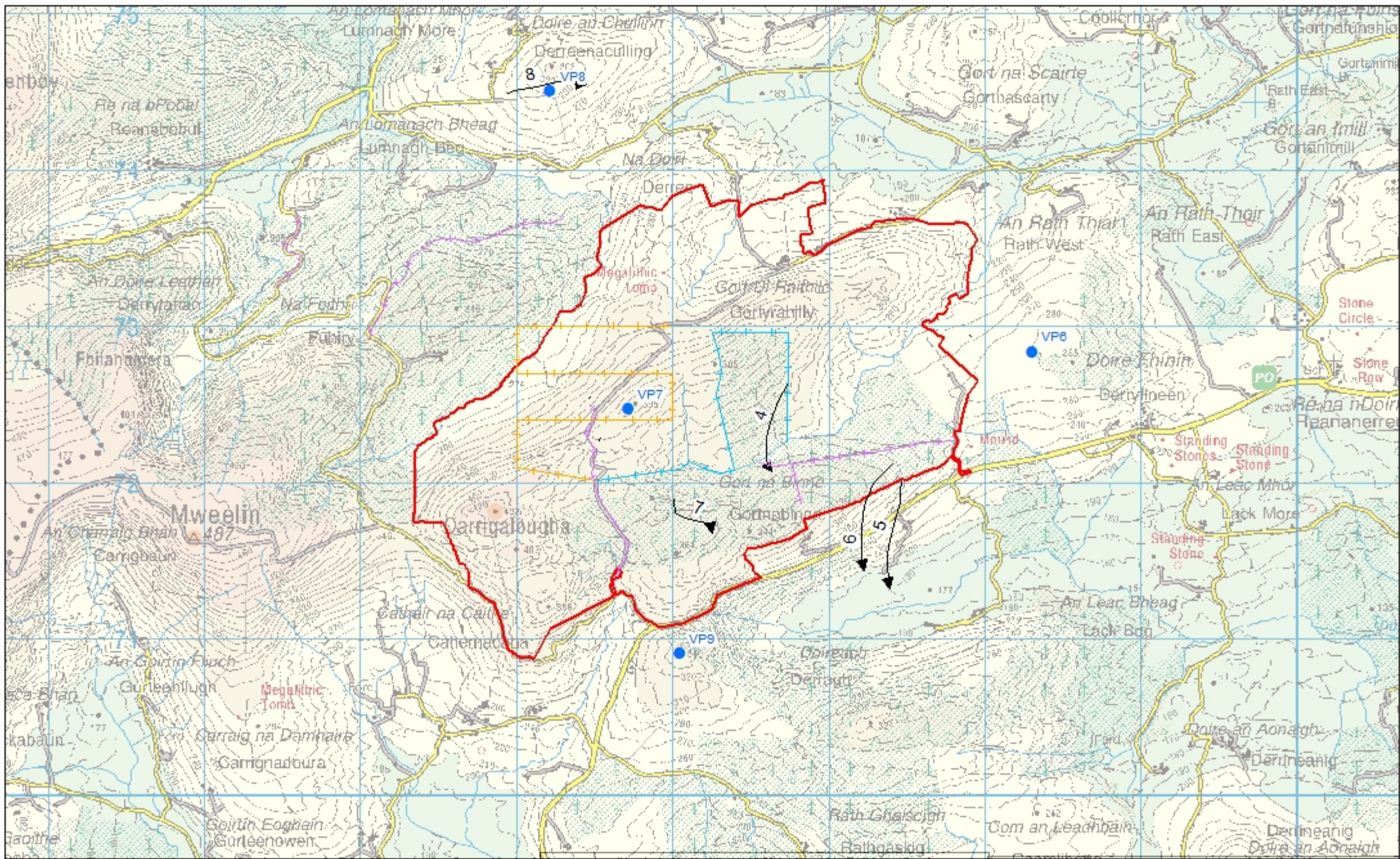

COILLTE
GROW TRANSFORM SUSTAIN

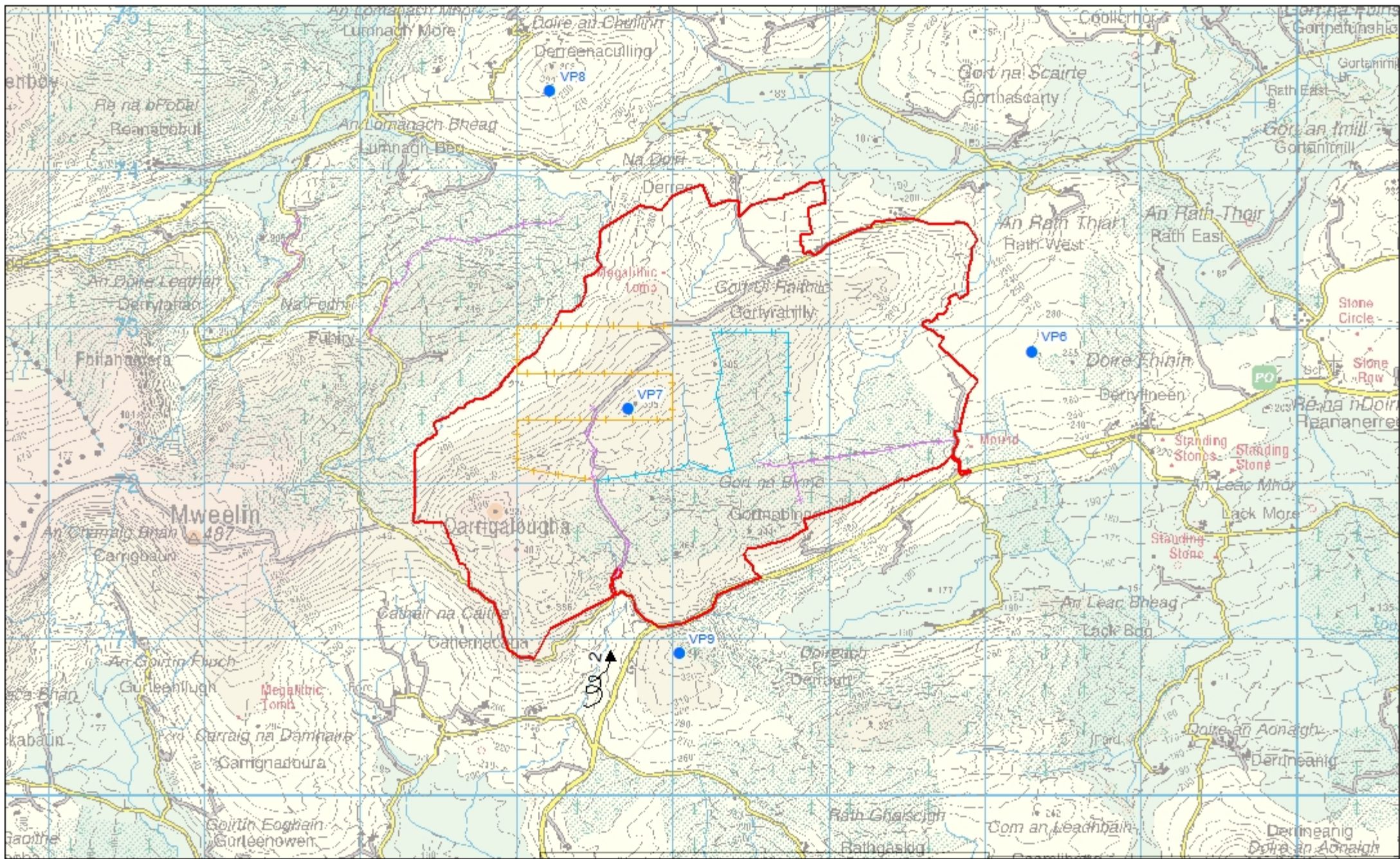

- VP Locations
- +— Merlin Transects
- ➔ Sparrowhawk (SH)
- +— Wader Transects
- +— Breeding Bird Transects
- Gortyrähilly boundary

Gortyrähilly Wind Farm Project
 Sparrowhawk flightlines Summer 2017

0 0.4 0.8 1.6 km



sse
Renewables



COILLTE
GROW TRANSFORM SUSTAIN

Winter 2017-2018

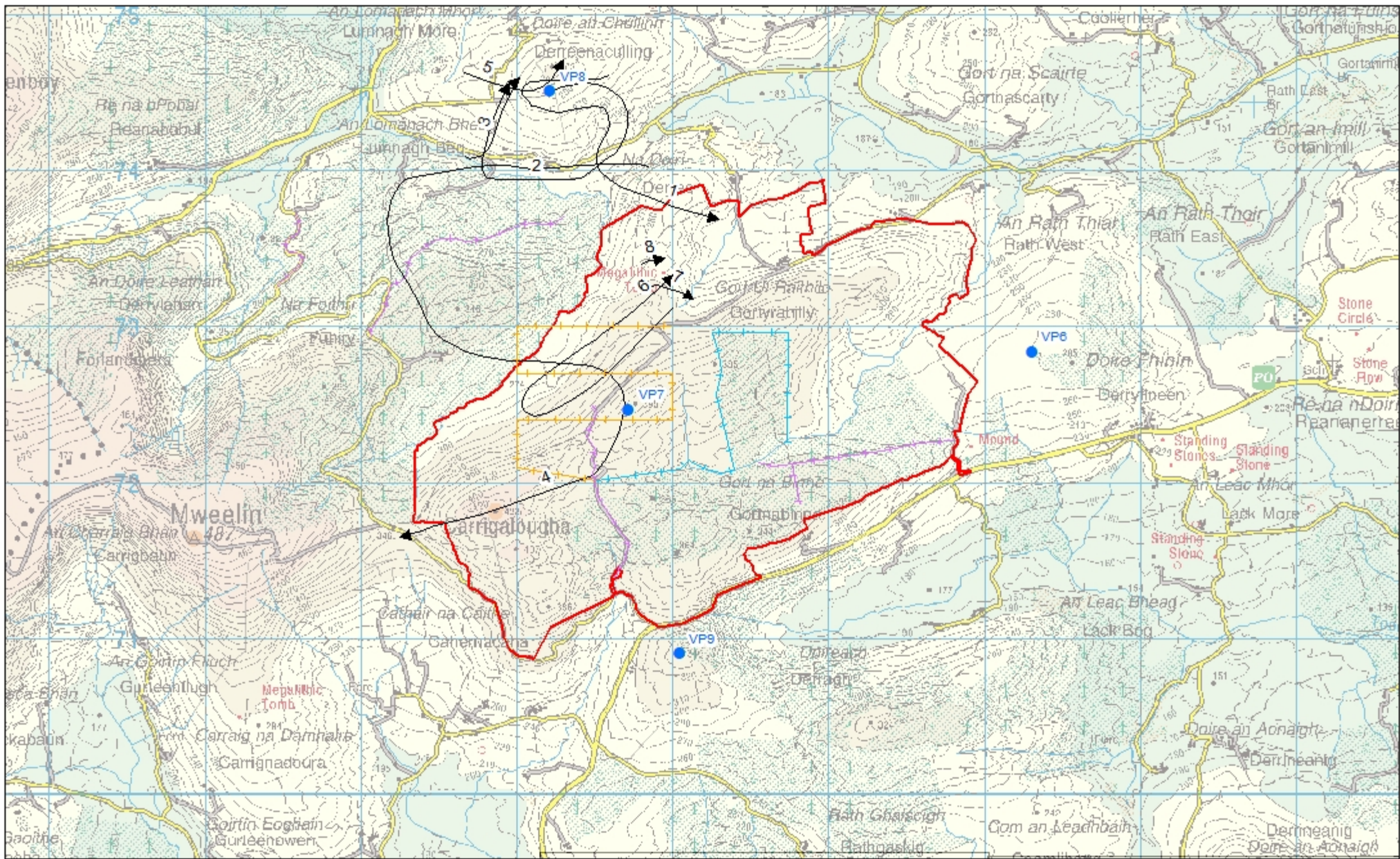

- VP Locations
- — — Merlin Transects
- ➔ Chough (CF)
- — — Wader Transects
- — — Breeding Bird Transects
- — — Gortyrally boundary

Gortyrally Wind Farm Project
Chough flightlines Winter 2017-2018

0 0.4 0.8 1.6 km



sse
Renewables



COILLTE
GROW TRANSFORM SUSTAIN

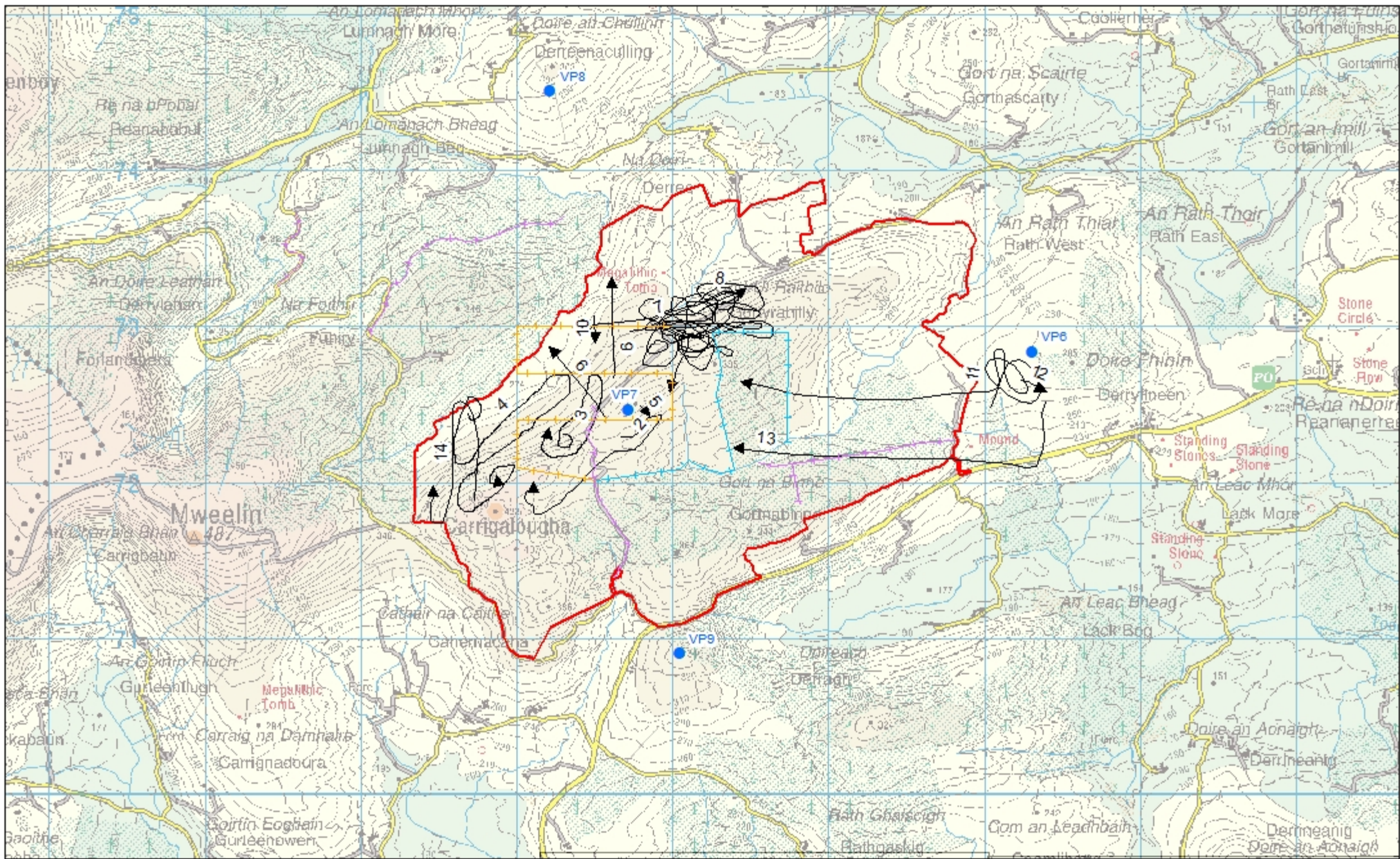

- VP Locations
- Golden Plover (GP)
- Breeding Bird Transects
- Merlin Transects
- Wader Transects
- Gortyrally boundary

Gortyrally Wind Farm Project
Golden Plover flightlines Winter 2017-2018

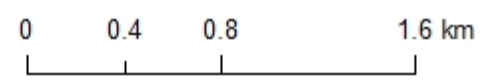

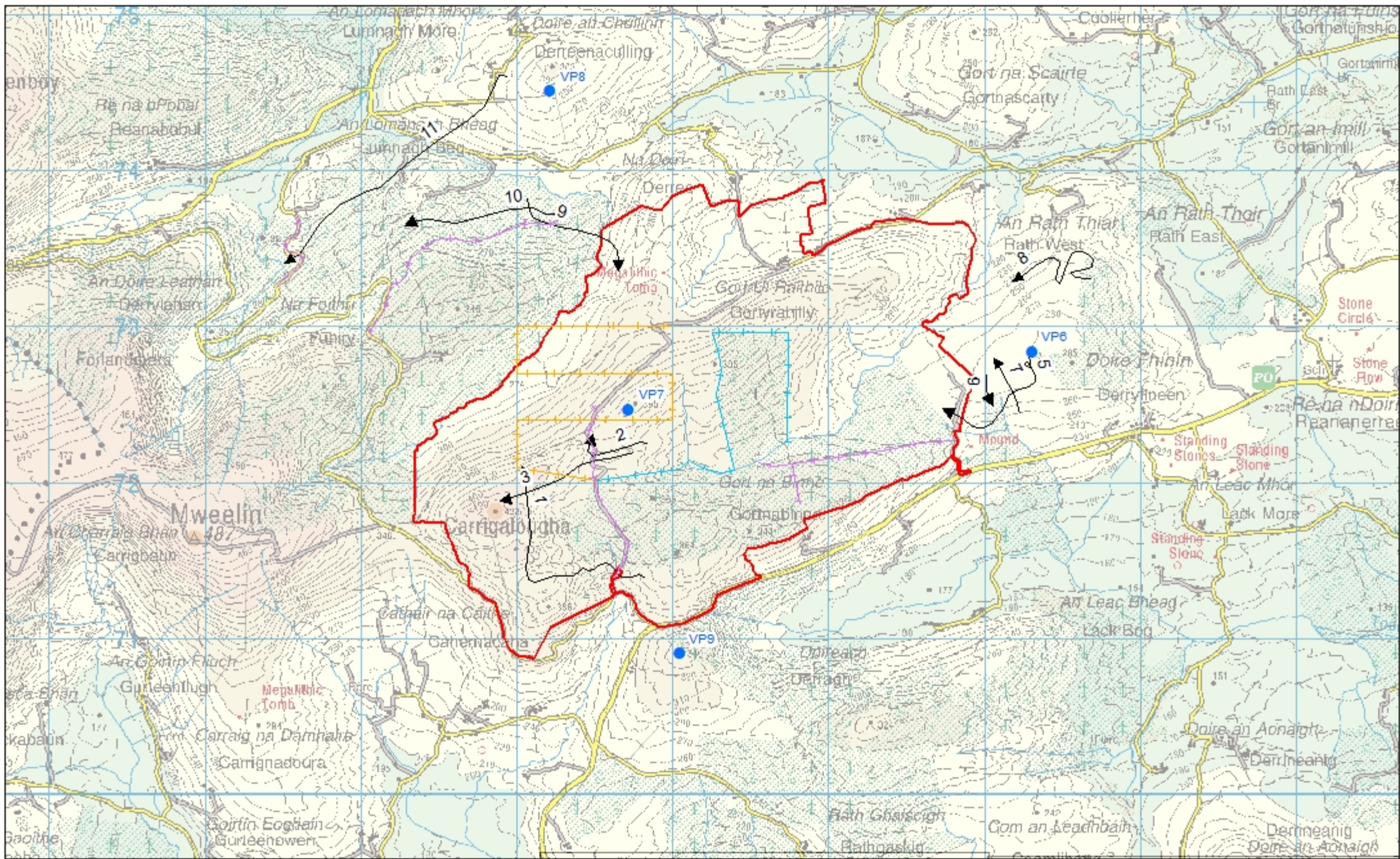

- VP Locations
- +— Merlin Transects
- ➔ Hen Harrier (HH)
- +— Wader Transects
- +— Breeding Bird Transects
- Gortyrally boundary

Gortyrally Wind Farm Project
 Hen Harrier flightlines Winter 2017-2018

0 0.4 0.8 1.6 km



sse
Renewables



COILLTE
GROW TRANSFORM SUSTAIN

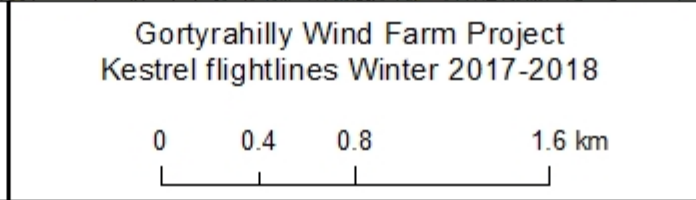
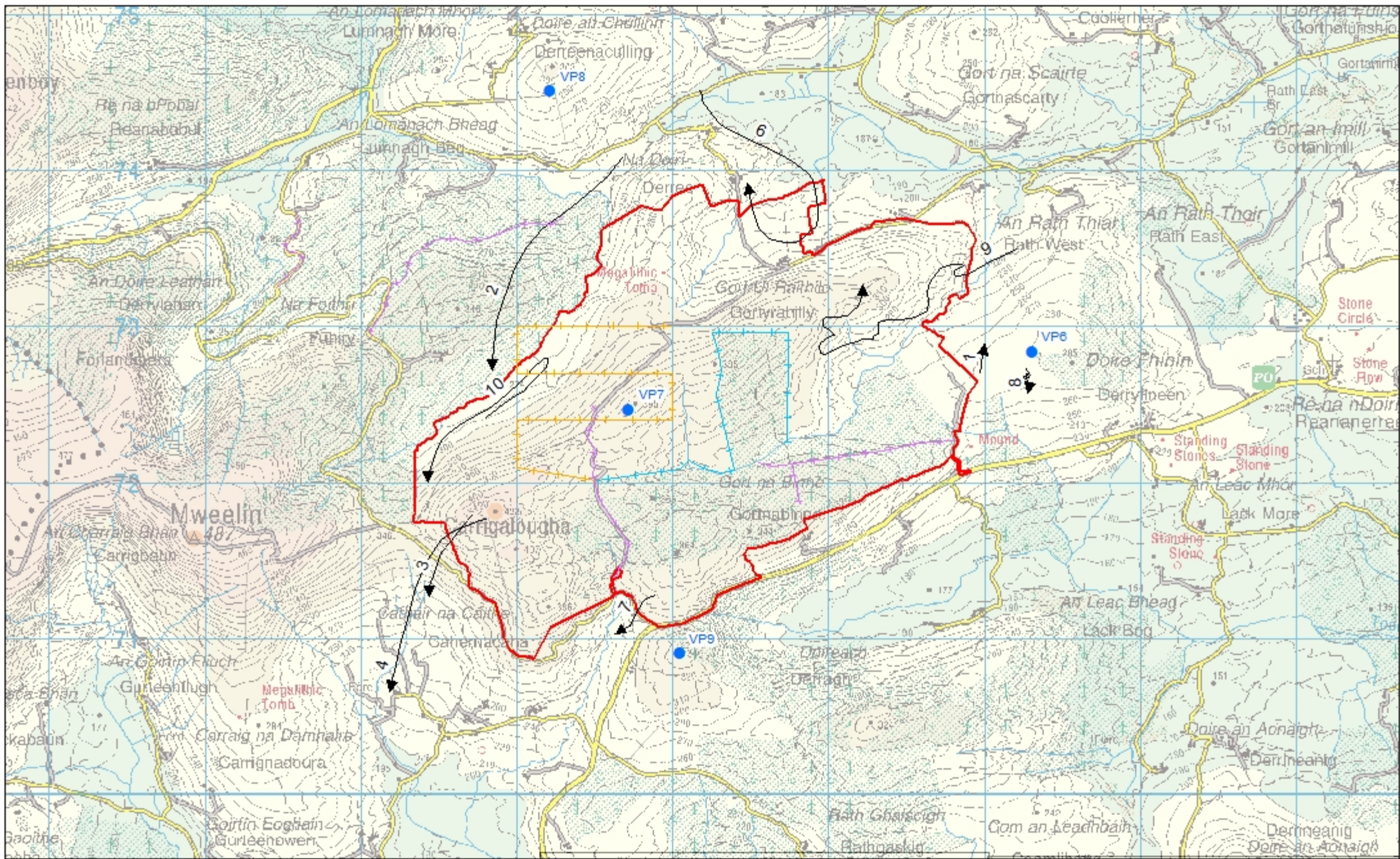



sse
Renewables



COILLTE
GROW TRANSFORM SUSTAIN

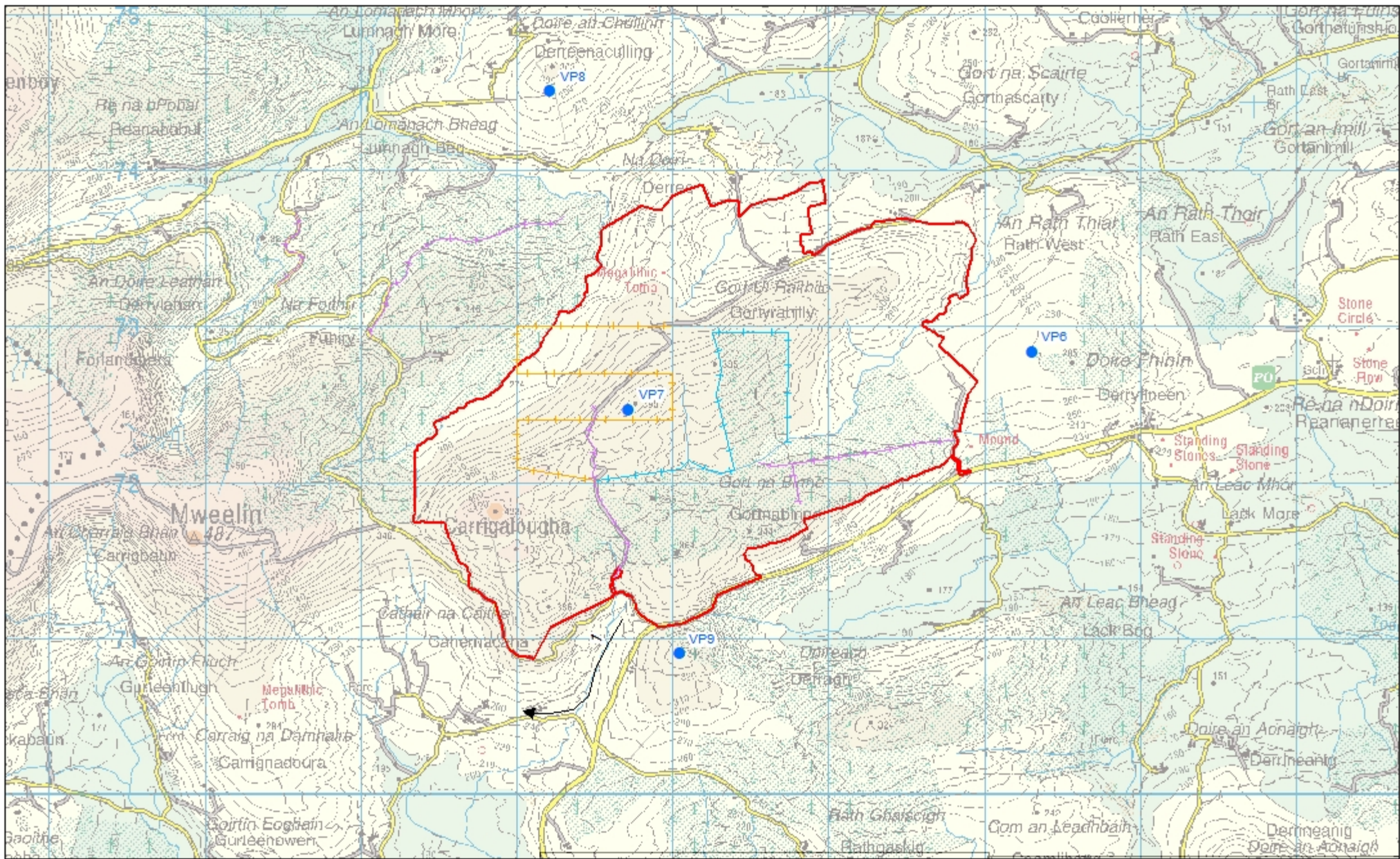

- VP Locations
- +— Merlin Transects
- ➔ Merlin (ML)
- +— Wader Transects
- +— Breeding Bird Transects
- Gortnahilly boundary

Gortnahilly Wind Farm Project
Merlin flightlines Winter 2017-2018

0 0.4 0.8 1.6 km



sse
Renewables



COILLTE
GROW TRANSFORM SUSTAIN

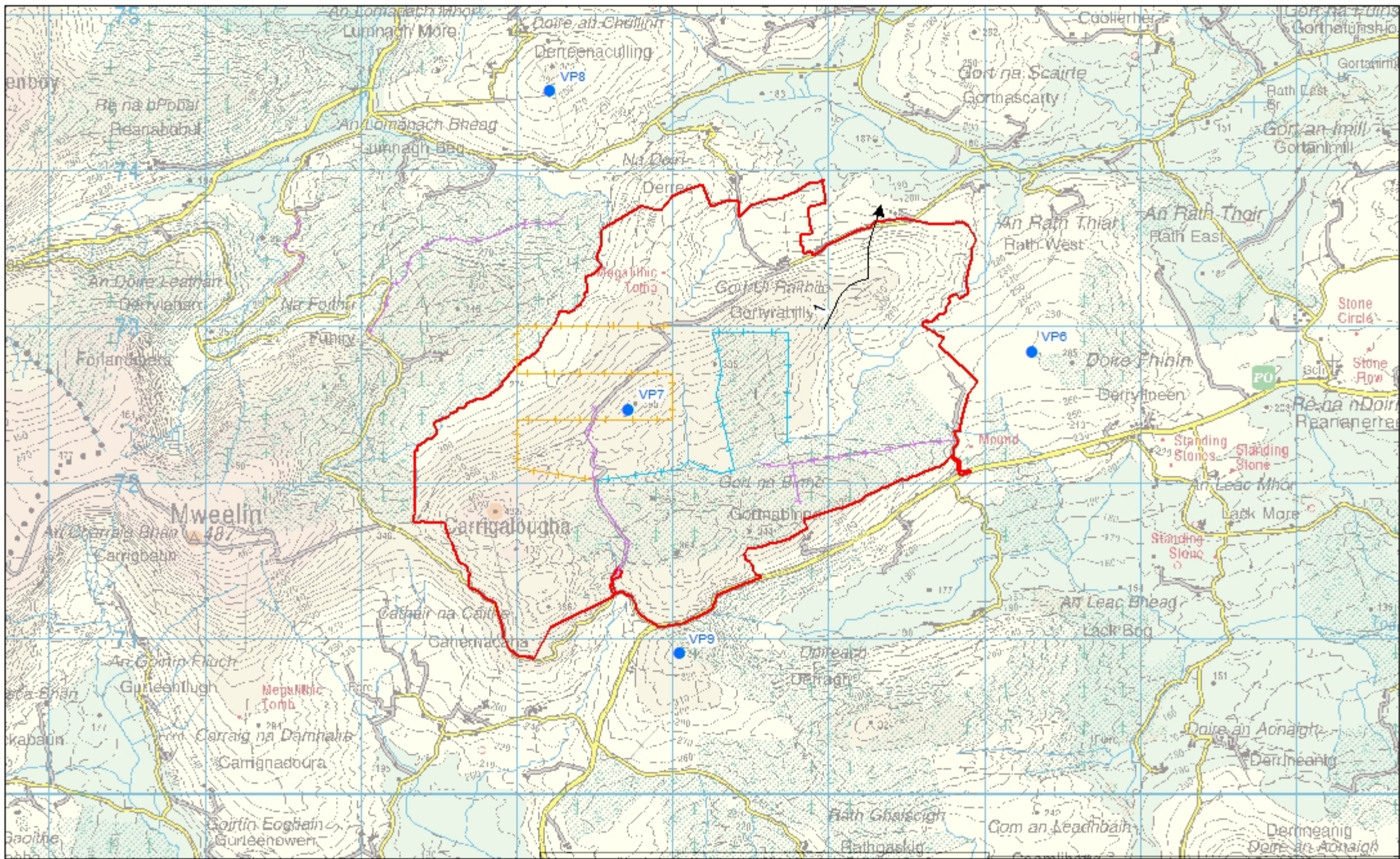

- VP Locations
- ➔ Merlin Transects
- ➔ Peregrine (PE)
- ➔ Wader Transects
- ➔ Breeding Bird Transects
- Gortyrally boundary

Gortyrally Wind Farm Project
Peregrine flightlines Winter 2017-2018

0 0.4 0.8 1.6 km



sse
Renewables



COILLTE
GROW TRANSFORM SUSTAIN

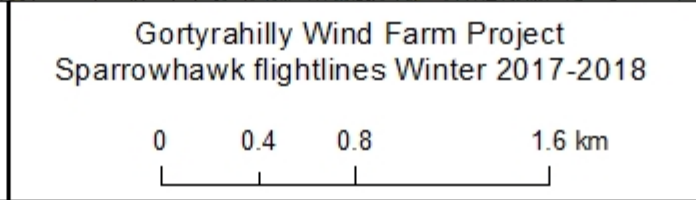
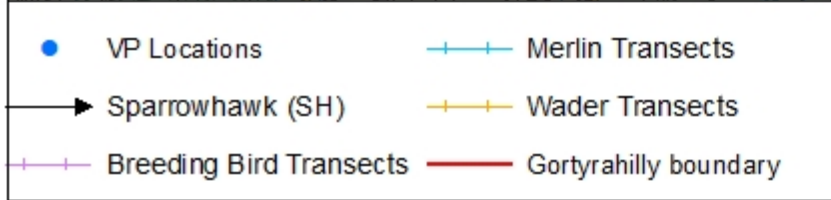
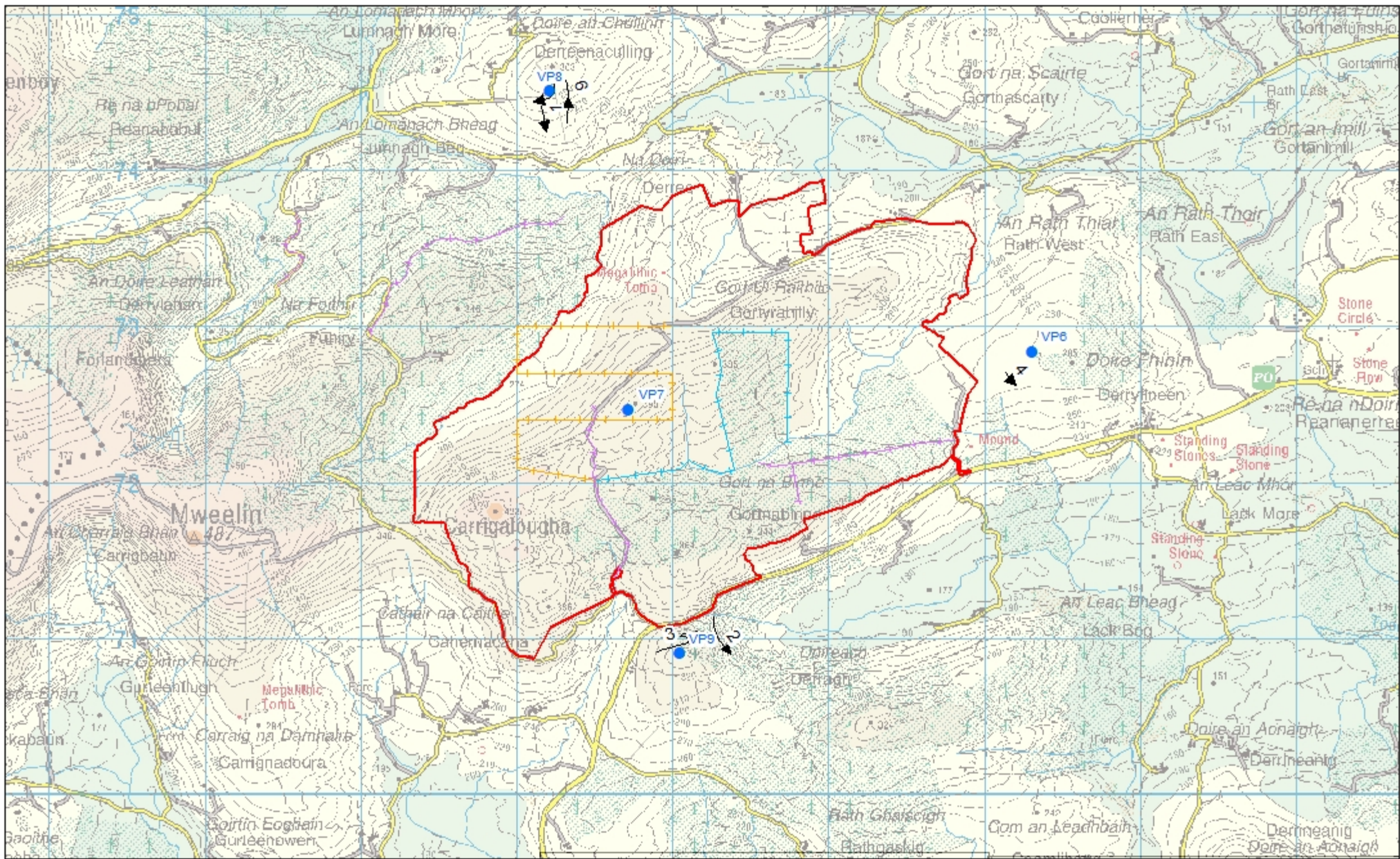



sse
Renewables



COILLTE
GROW TRANSFORM SUSTAIN

Summer 2018

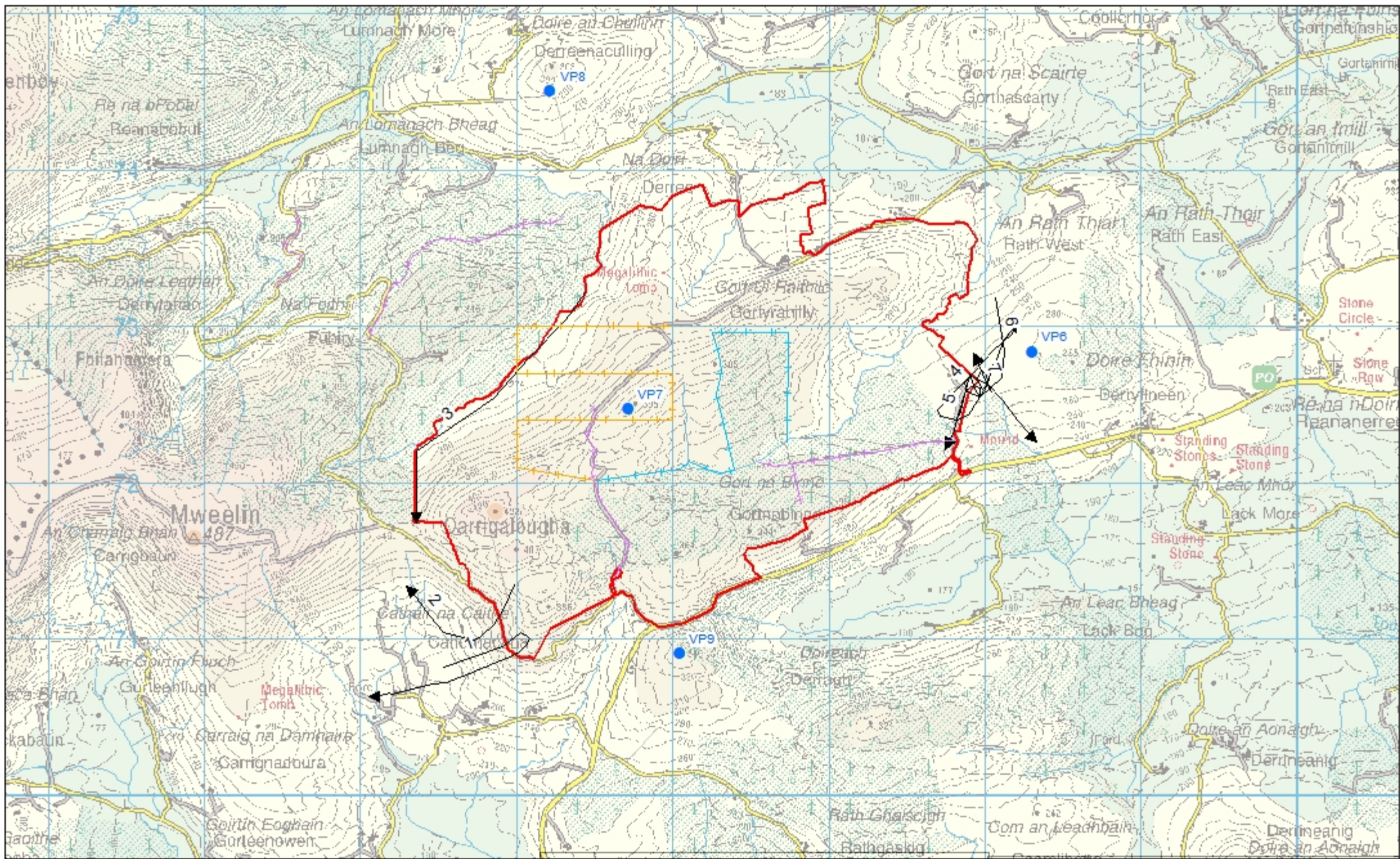

- VP Locations
- Merlin Transects
- ➔ Merlin (ML)
- Wader Transects
- Breeding Bird Transects
- Gortyrally boundary

Gortyrally Wind Farm Project
Merlin flightlines Summer 2018

0 0.4 0.8 1.6 km



sse
Renewables



COILLTE
GROW TRANSFORM SUSTAIN

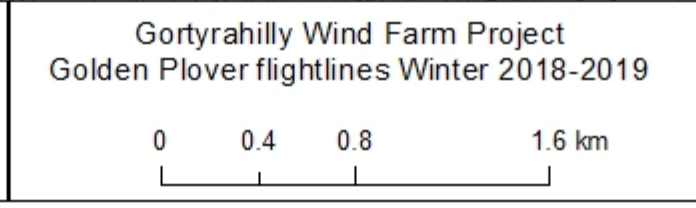
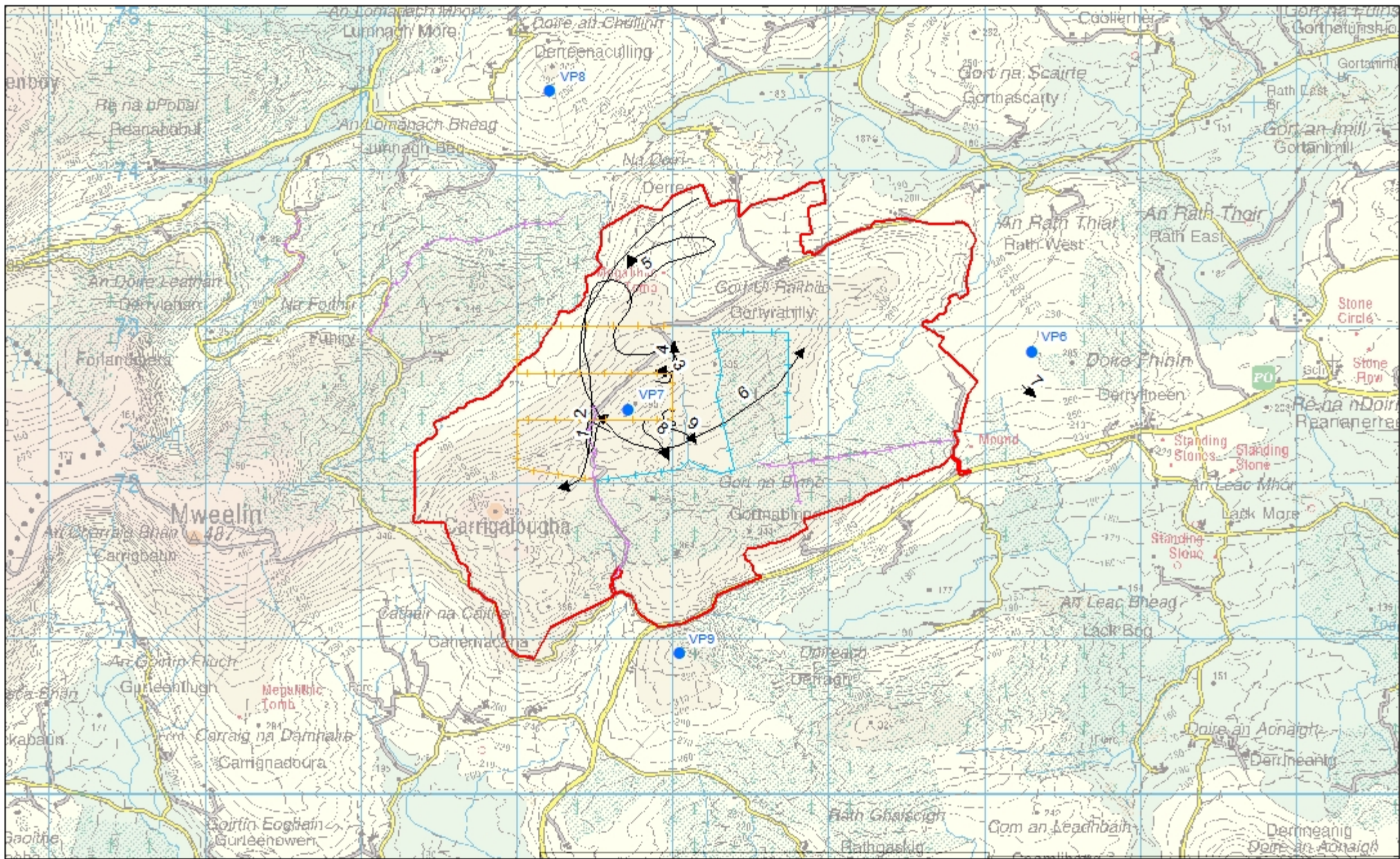



sse
Renewables



COILLTE
GROW TRANSFORM SUSTAIN

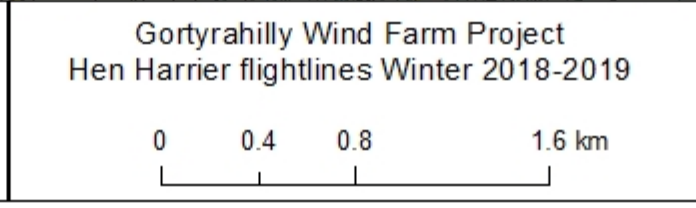
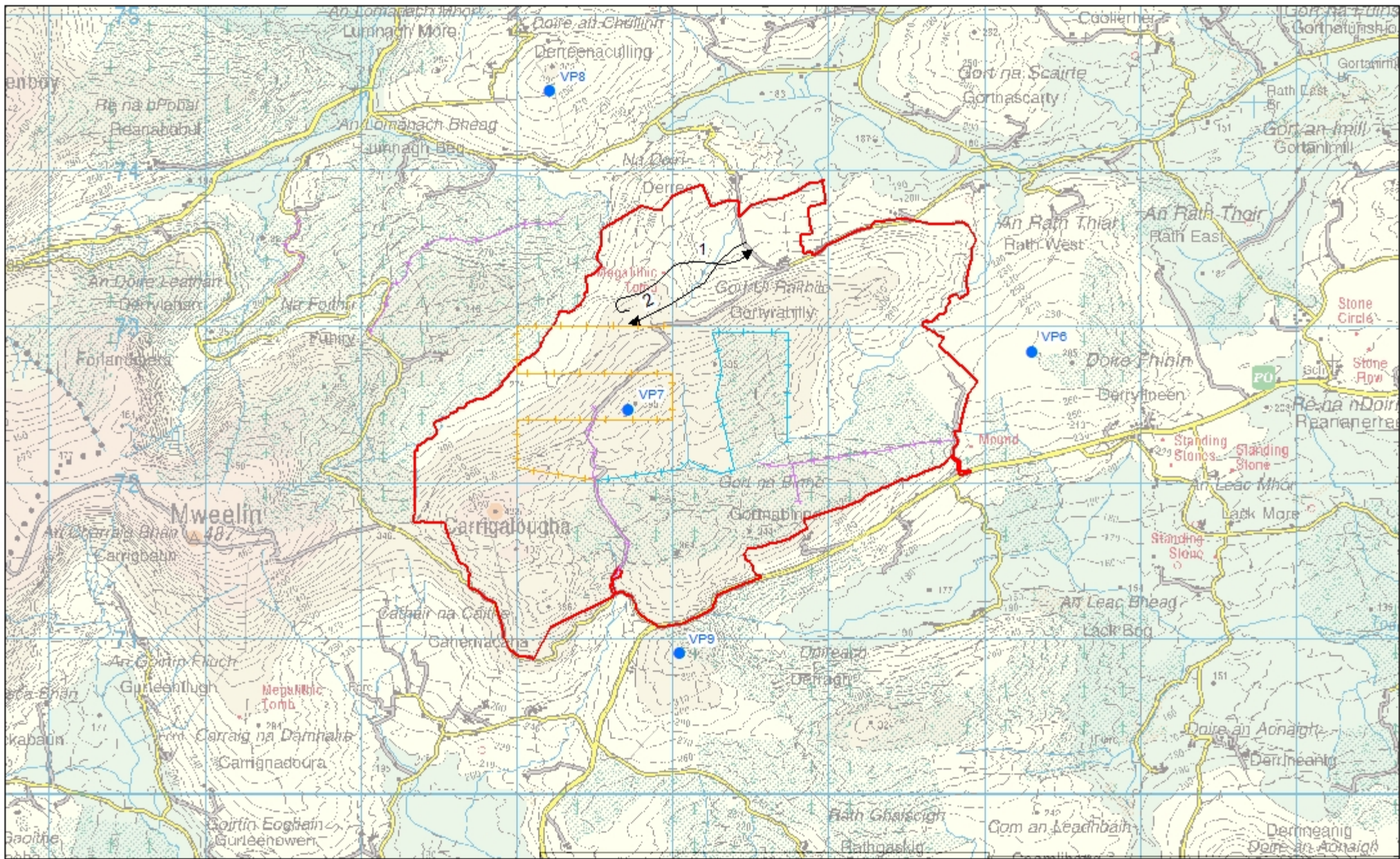



sse
Renewables



COILLTE
GROW TRANSFORM SUSTAIN

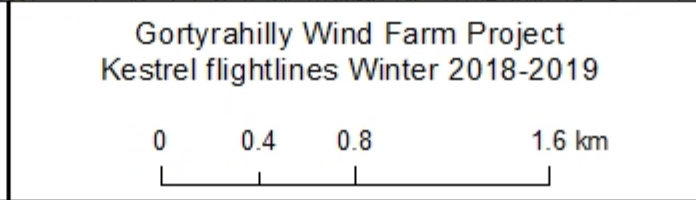
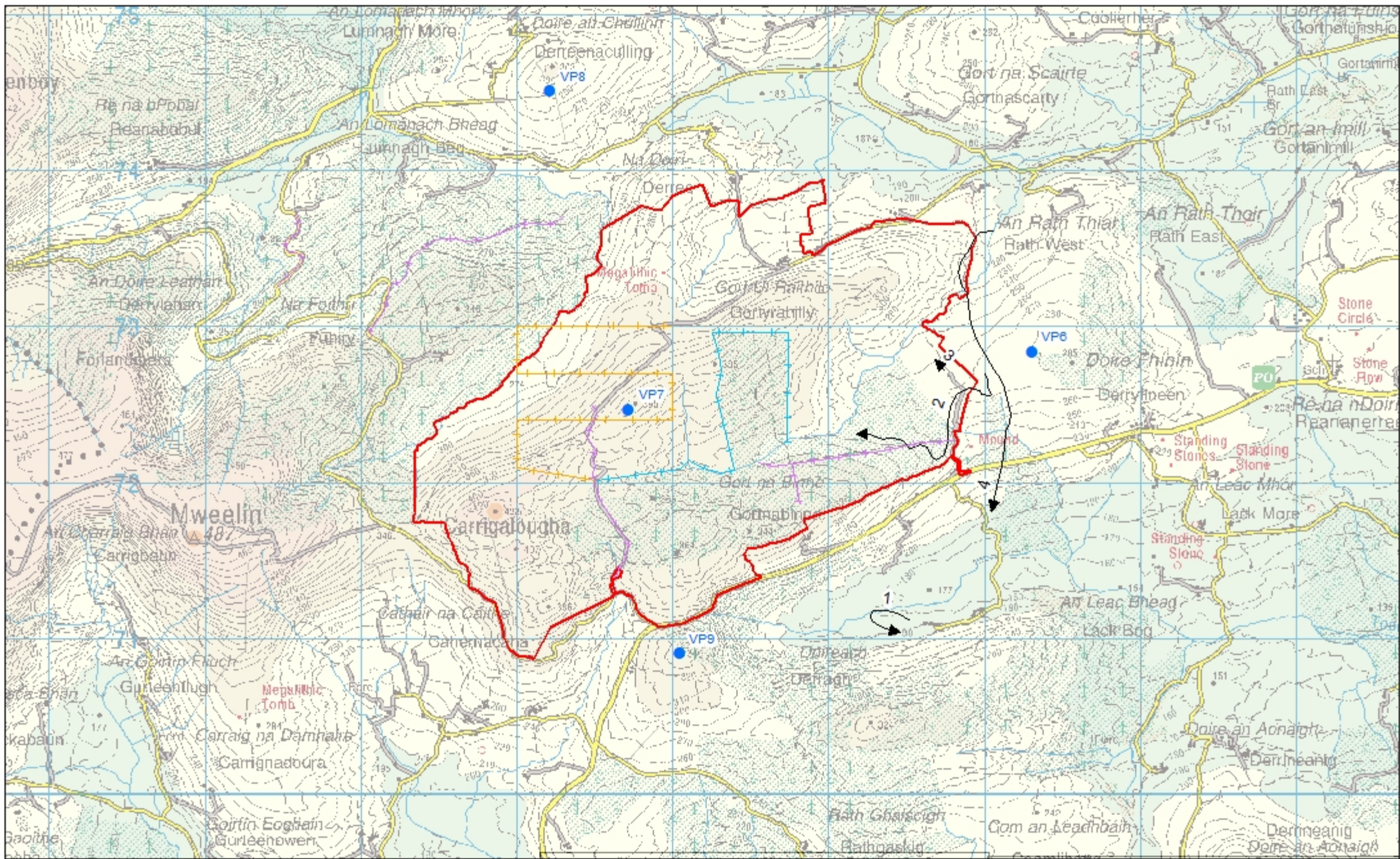



sse
Renewables



COILLTE
GROW TRANSFORM SUSTAIN

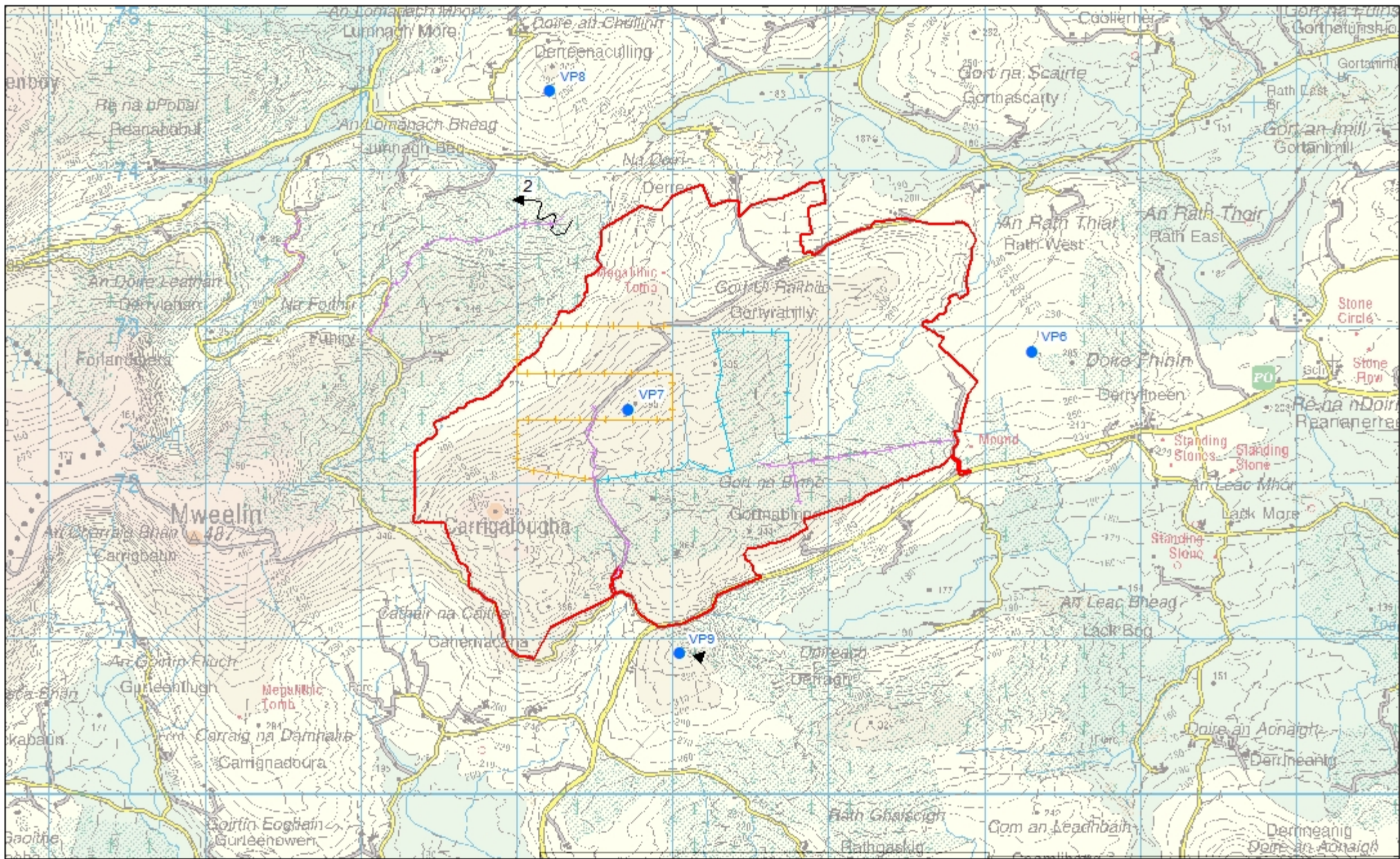

- VP Locations
- ➔ Merlin (ML)
- Breeding Bird Transects
- Merlin Transects
- Water Transects
- Gortyrally boundary

Gortyrally Wind Farm Project
Merlin flightlines Winter 2018-2019

0 0.4 0.8 1.6 km



sse
Renewables



COILLTE
GROW TRANSFORM SUSTAIN

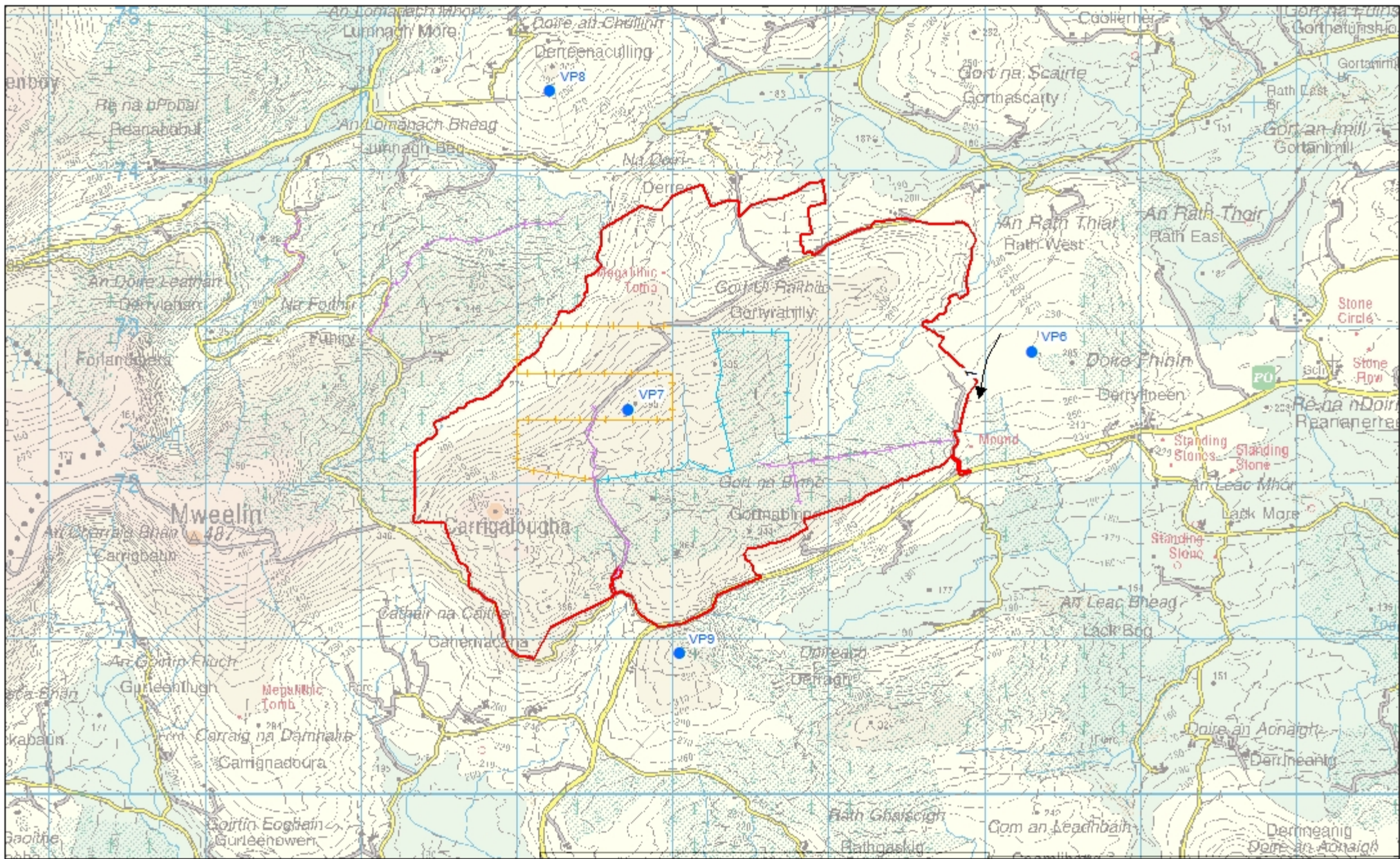

- VP Locations
- +— Merlin Transects
- ➔ Sparrowhawk (SH)
- +— Wader Transects
- +— Breeding Bird Transects
- Gortyrally boundary

Gortyrally Wind Farm Project
Sparrowhawk flightlines Winter 2018-2019

0 0.4 0.8 1.6 km



sse
Renewables



COILLTE
GROW TRANSFORM SUSTAIN

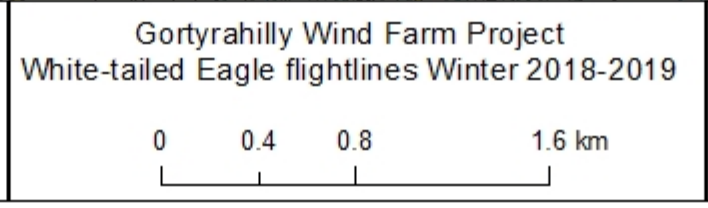
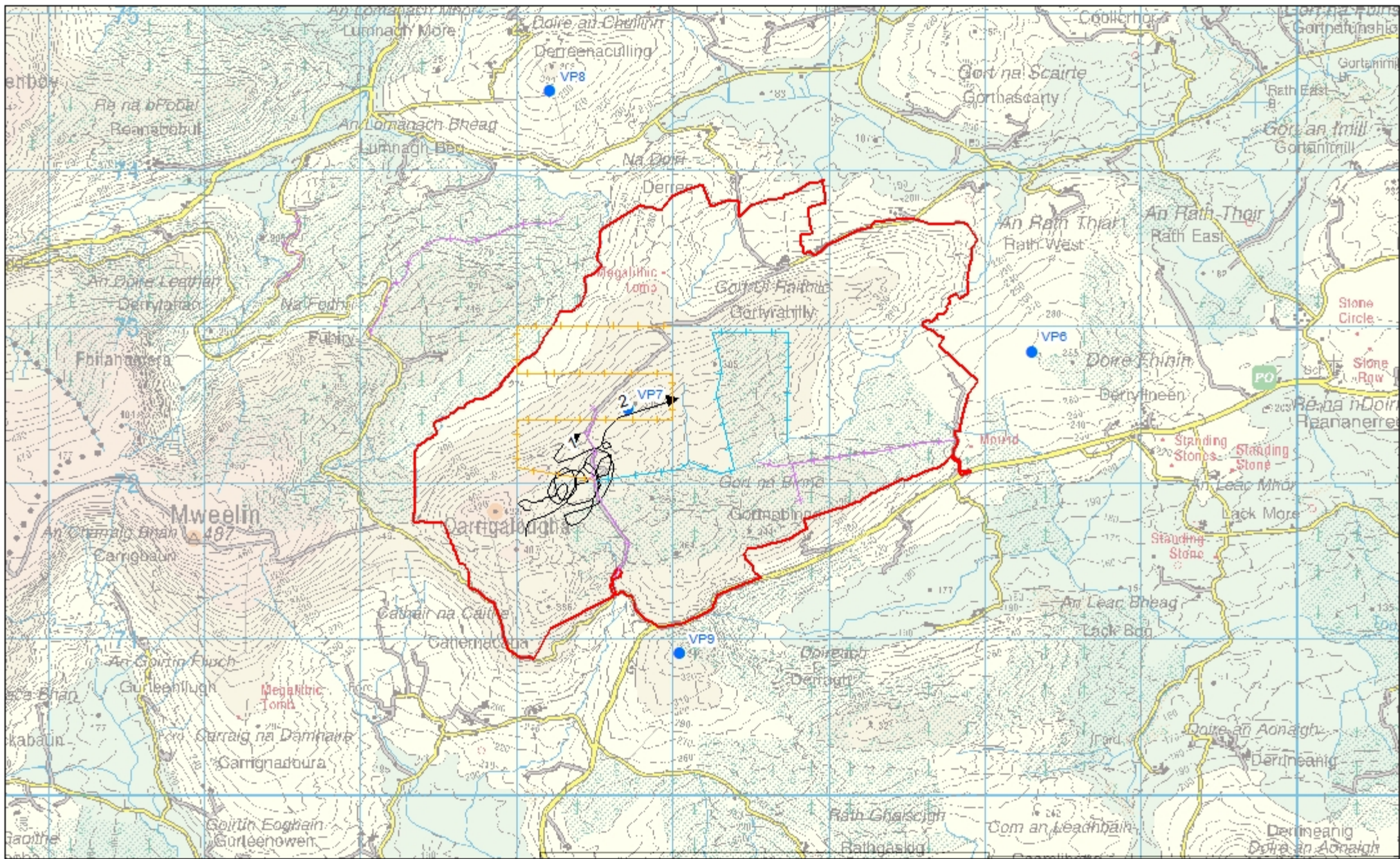



sse
Renewables



COILLTE
GROW TRANSFORM SUSTAIN

Summer 2020

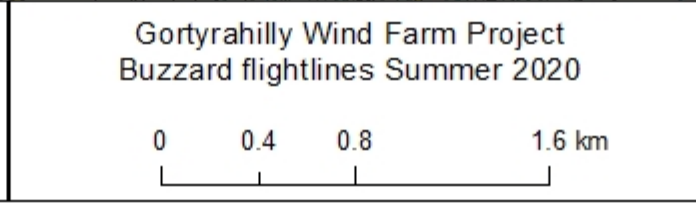
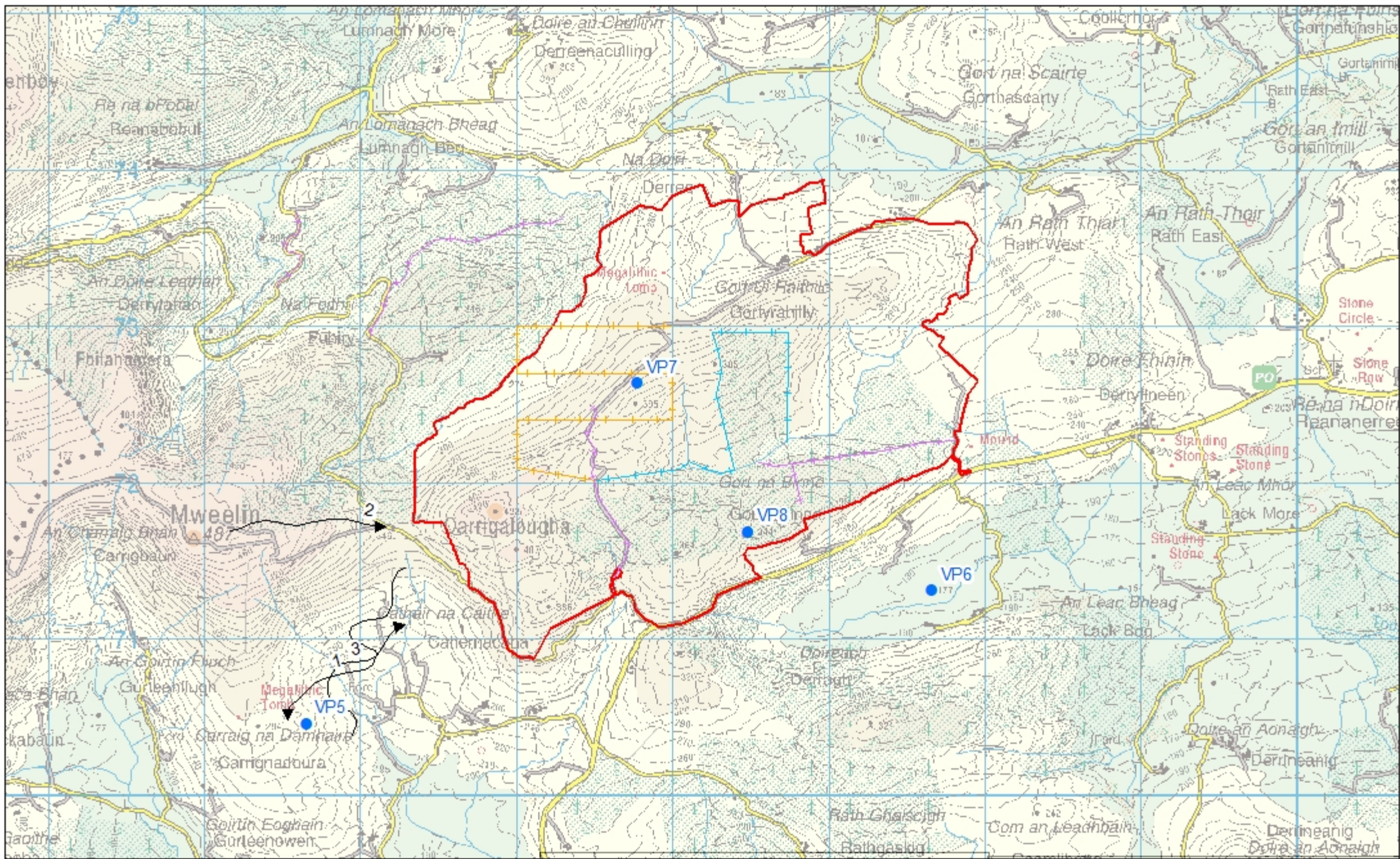



sse
Renewables



COILLTE
GROW TRANSFORM SUSTAIN

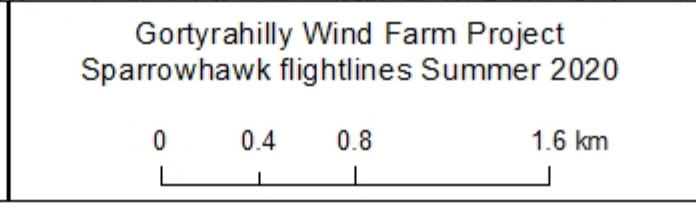
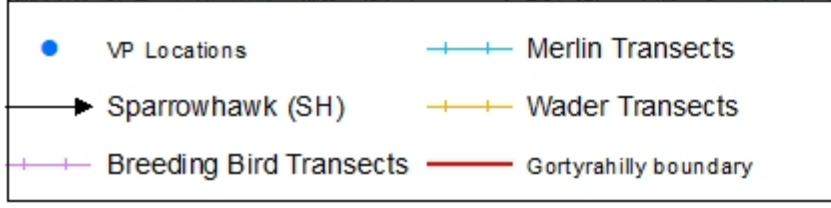
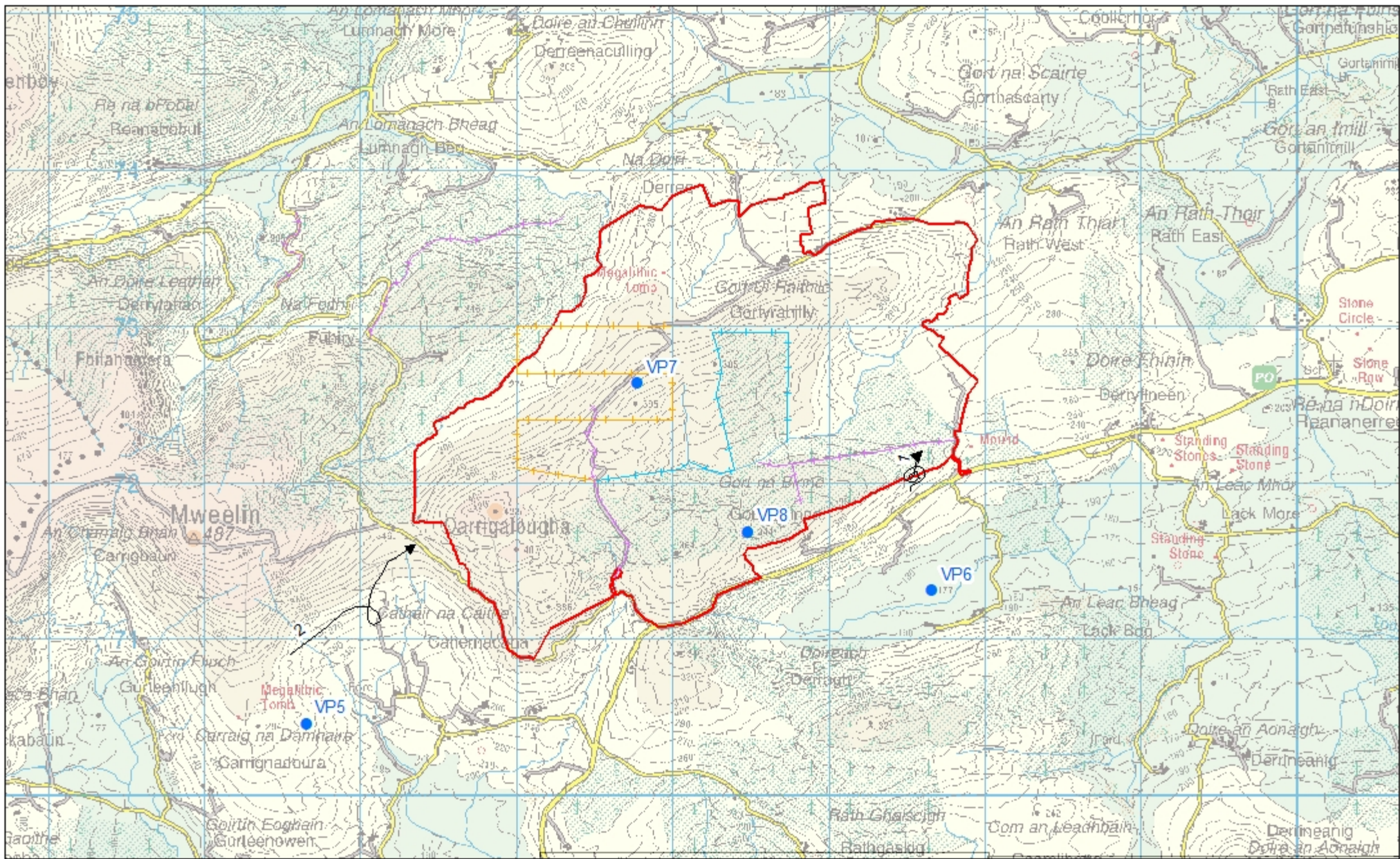



sse
Renewables



COILLTE
GROW TRANSFORM SUSTAIN

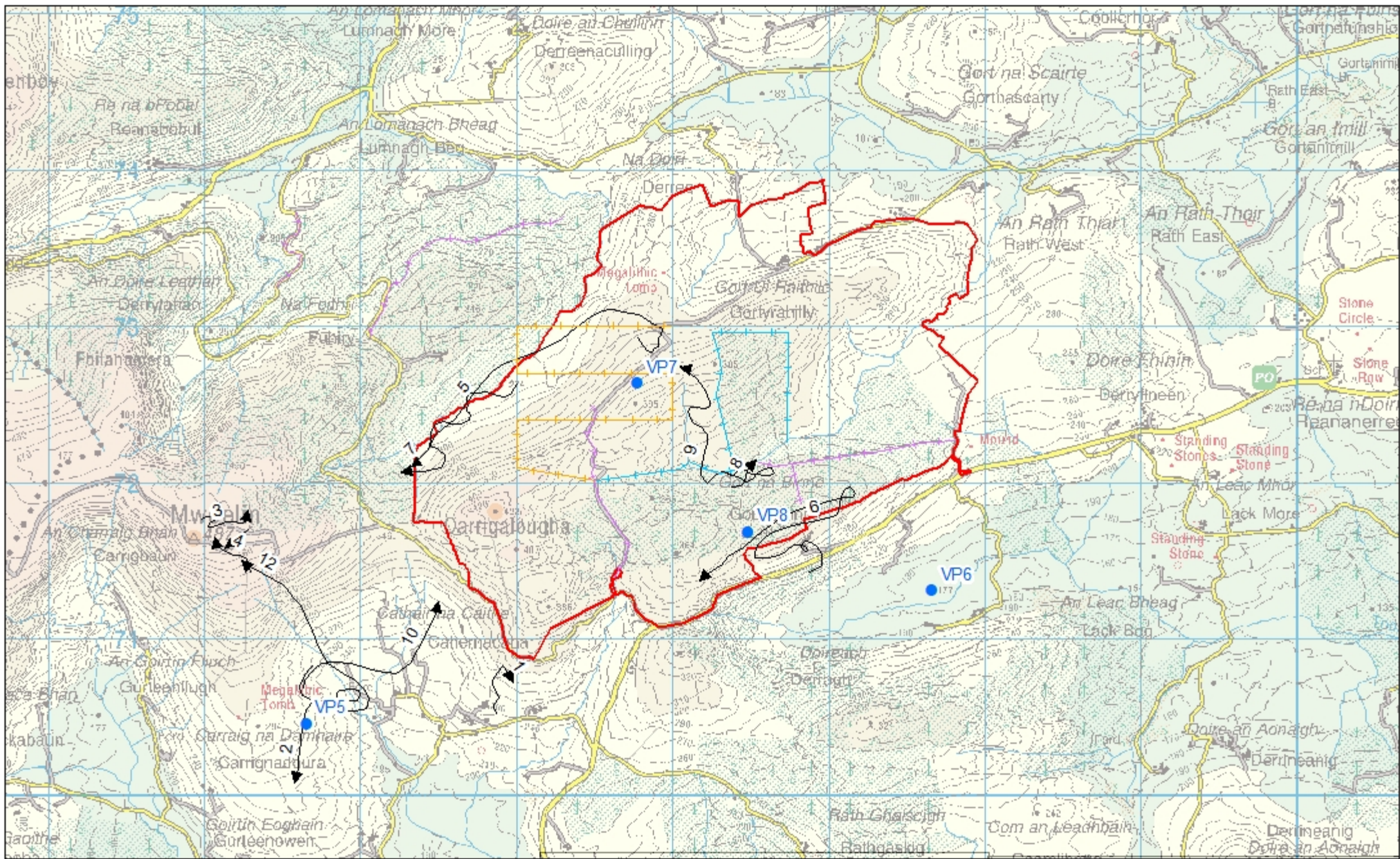

- VP Locations
- ➔ Kestrel (K.)
- Breeding Bird Transects
- Merlin Transects
- Wader Transects
- Gortyrhilly boundary

Gortyrhilly Wind Farm Project
Kestrel flightlines Summer 2020

0 0.4 0.8 1.6 km



sse
Renewables



COILLTE
GROW TRANSFORM SUSTAIN

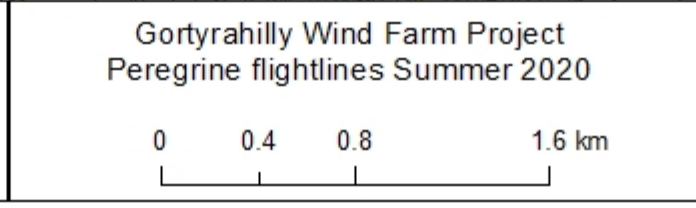
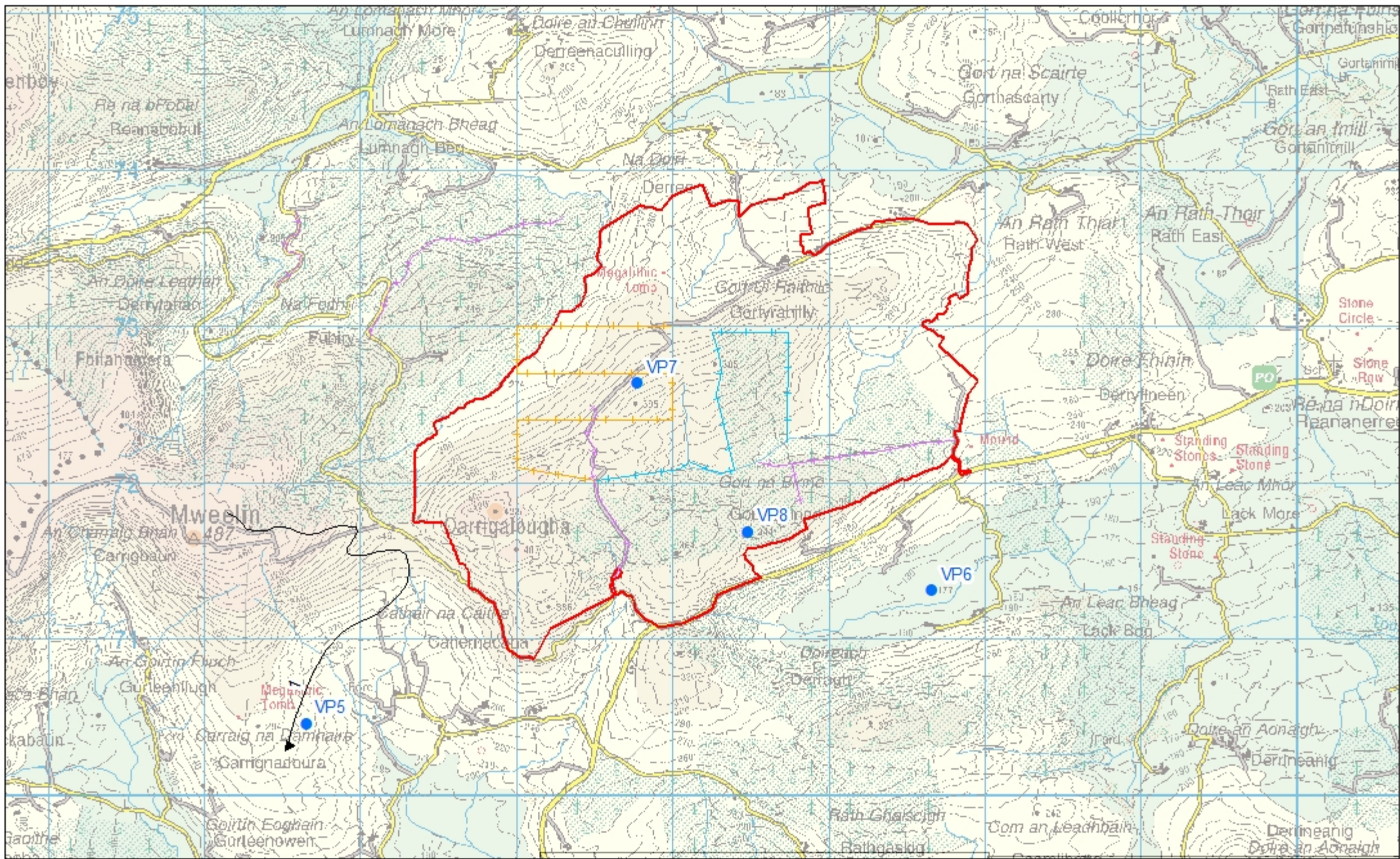



sse
Renewables



COILLTE
GROW TRANSFORM SUSTAIN

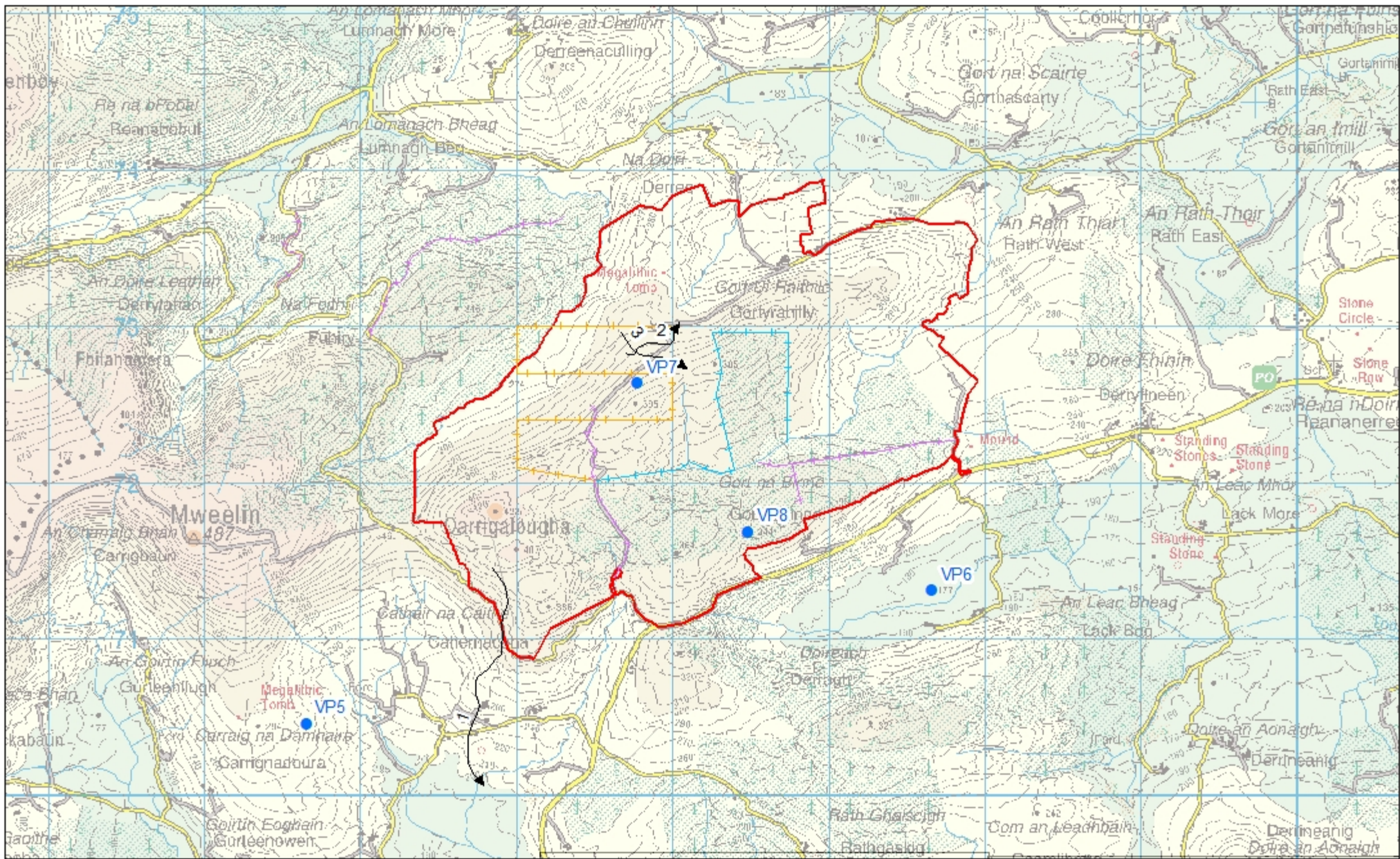

- VP Locations
- ➔ Lesser Black-backed Gull (LB)
- Breeding Bird Transects
- Merlin Transects
- Wader Transects
- Gortyrähilly boundary

Gortyrähilly Wind Farm Project
 Lesser Black-backed Gull flightlines
 Summer 2020
 0 0.4 0.8 1.6 km



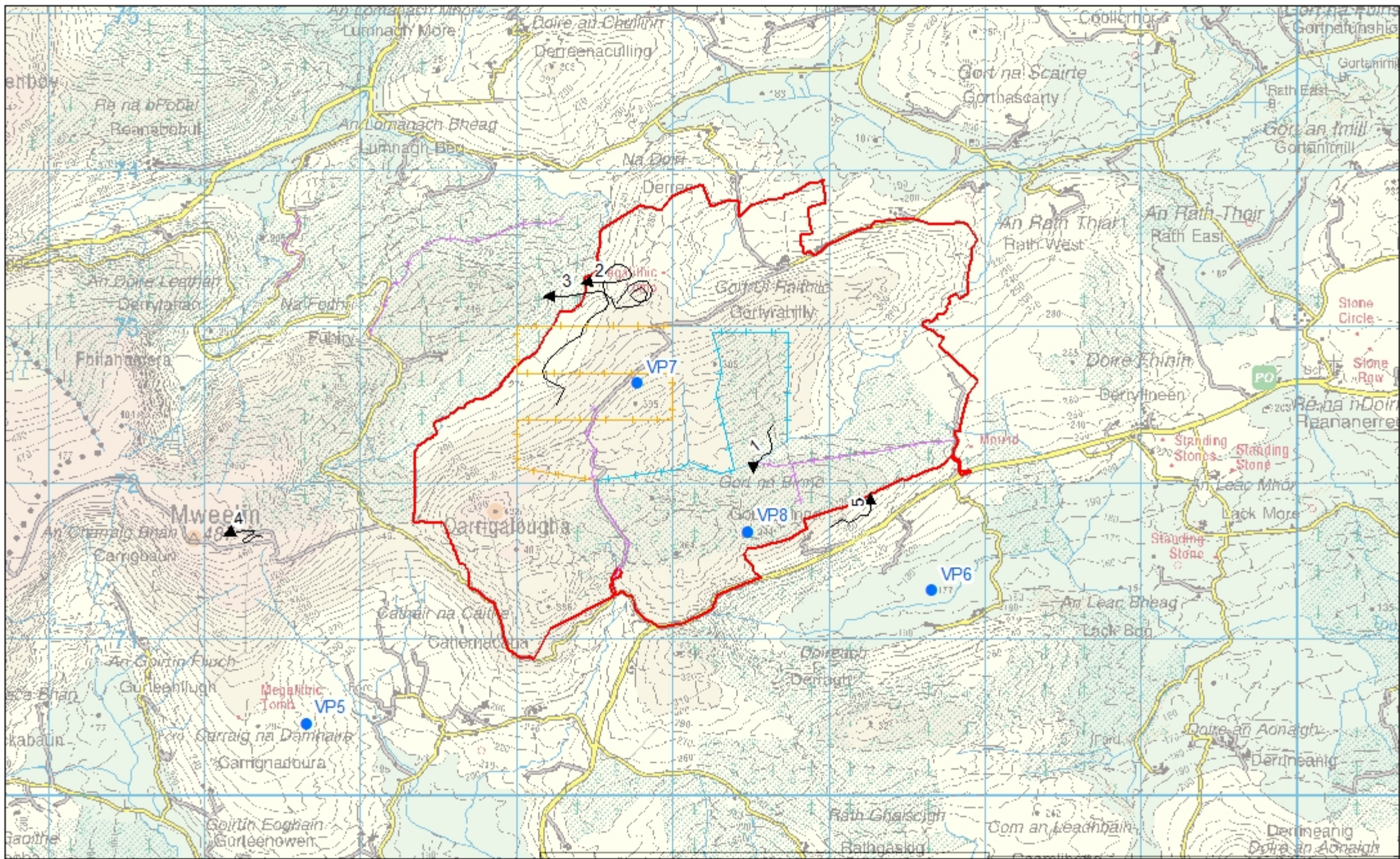

- VP Locations
- ➔ Hen Harrier (HH)
- Breeding Bird Transects
- Merlin Transects
- Wader Transects
- Gortyrally boundary

Gortyrally Wind Farm Project
Hen Harrier flightlines Winter 2020-2021

0 0.4 0.8 1.6 km



sse
Renewables



COILLTE
GROW TRANSFORM SUSTAIN

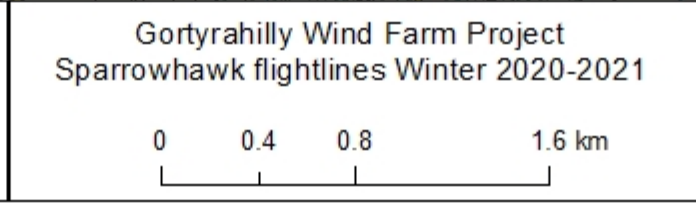
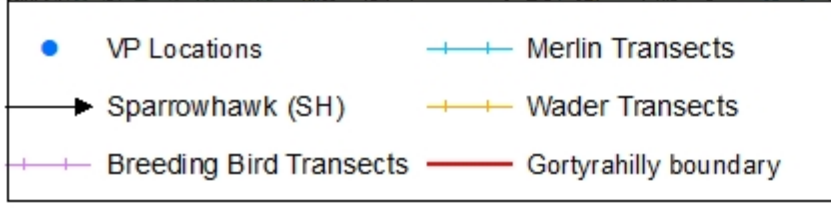
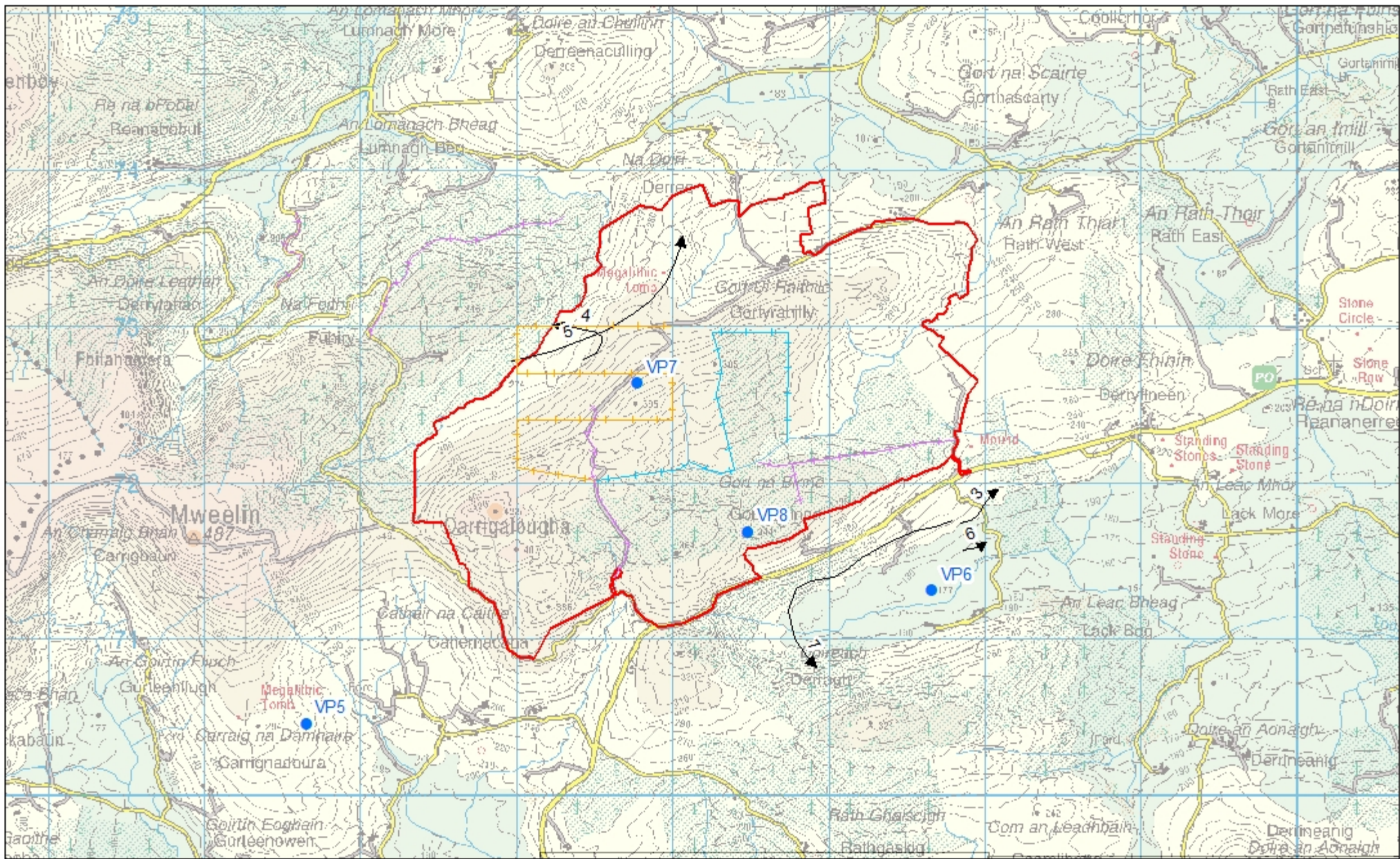



sse
Renewables



COILLTE
GROW TRANSFORM SUSTAIN

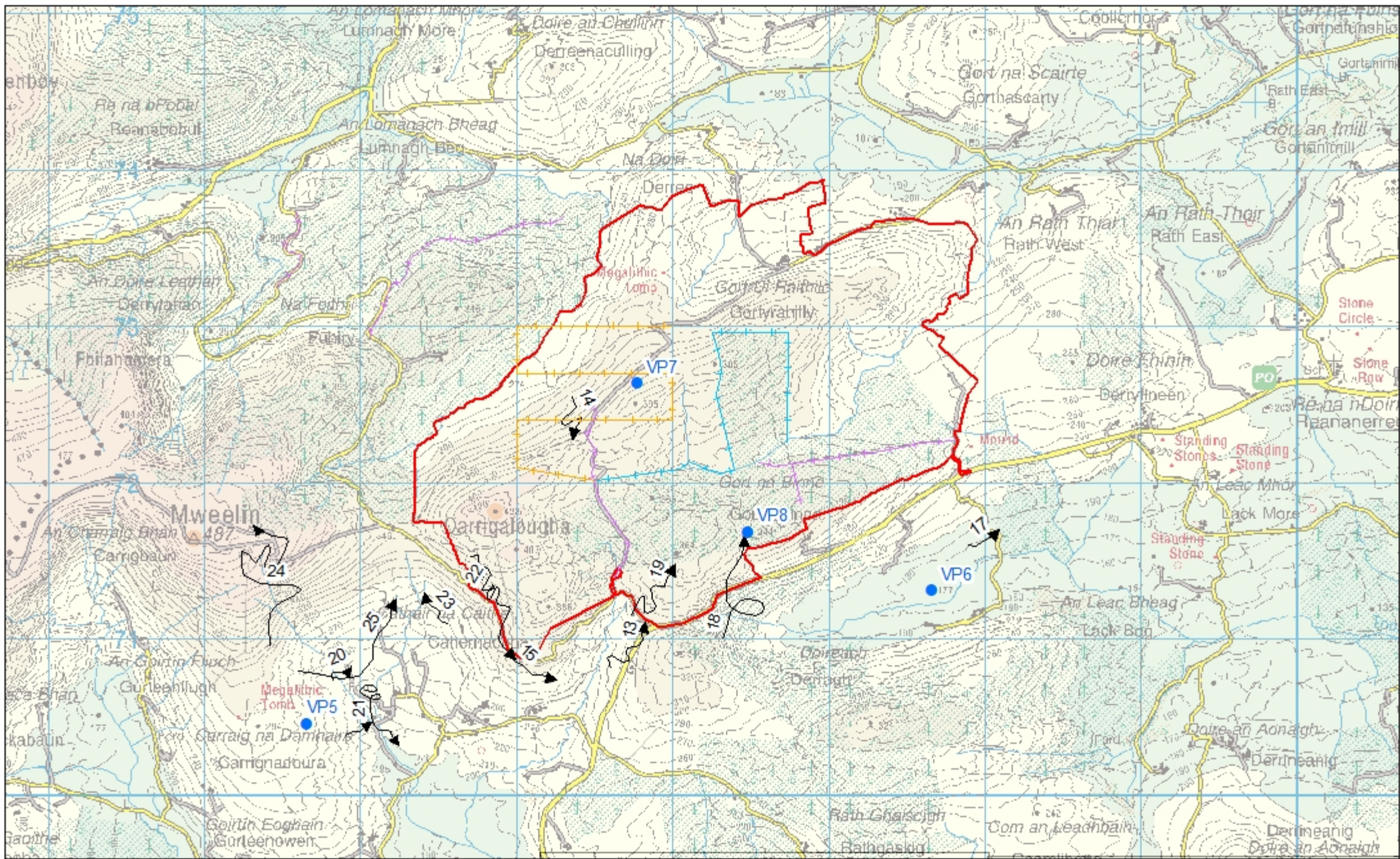

- VP Locations
- ➔ Kestrel (K.)
- - - Breeding Bird Transects
- - - Merlin Transects
- - - Wader Transects
- - - Gortyrally boundary

Gortyrally Wind Farm Project
 Kestrel flightlines Winter 2020-2021

0 0.4 0.8 1.6 km



sse
Renewables



COILLTE
GROW TRANSFORM SUSTAIN

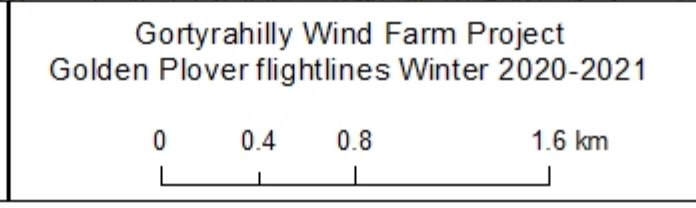
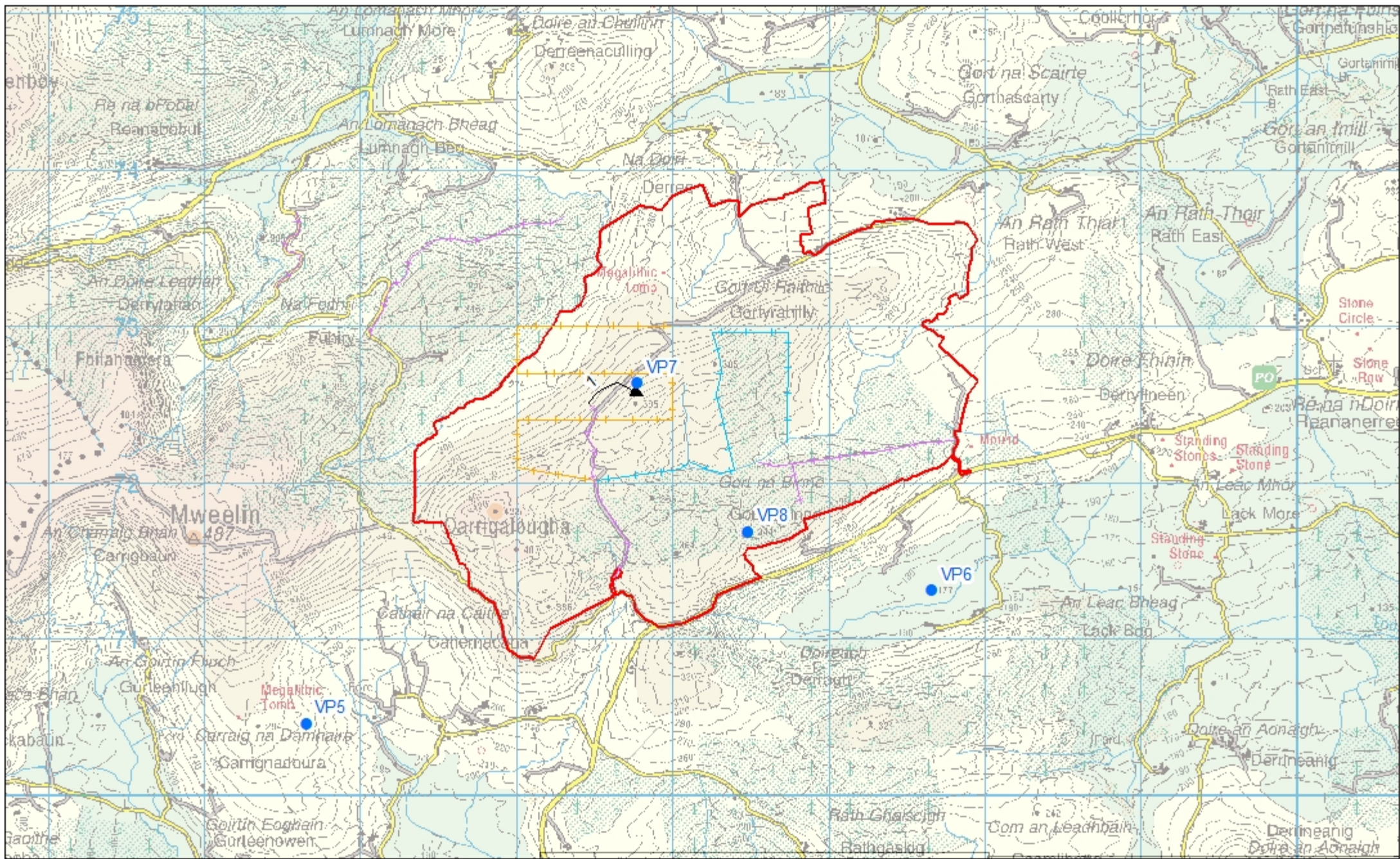



sse
Renewables



COILLTE
GROW TRANSFORM SUSTAIN

Summer 2021

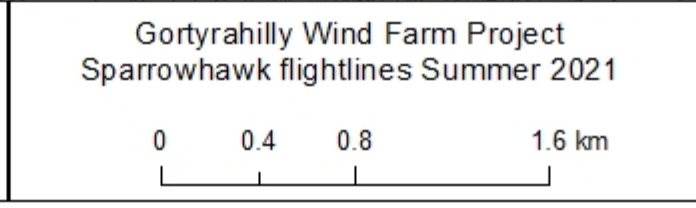
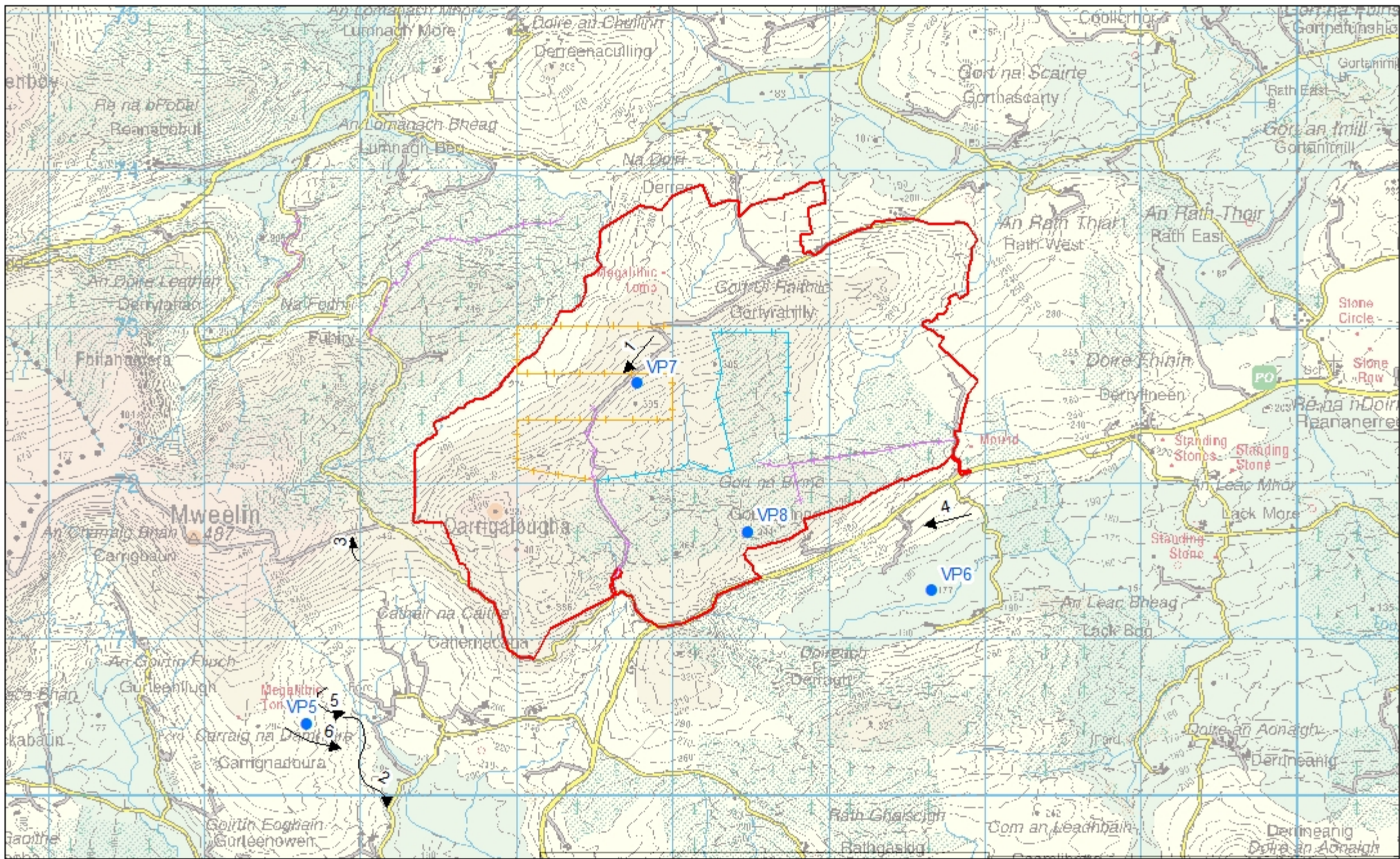



sse
Renewables



COILLTE
GROW TRANSFORM SUSTAIN

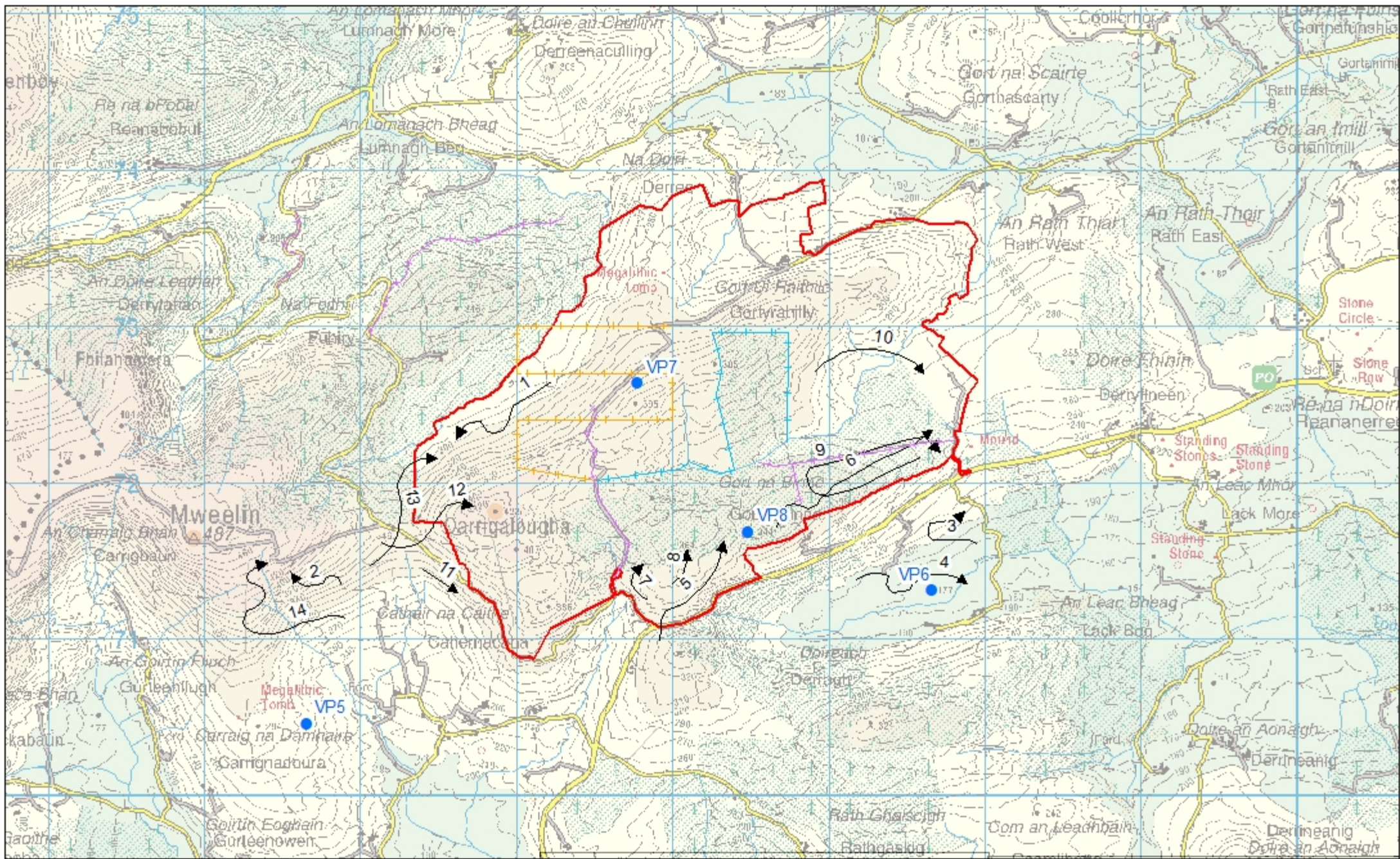

- VP Locations
- ➔ Kestrel (K.)
- Breeding Bird Transects
- Merlin Transects
- Wader Transects
- Gortyrally boundary

Gortyrally Wind Farm Project
Kestrel flightlines Summer 2021

0 0.4 0.8 1.6 km



sse
Renewables



COILLTE
GROW TRANSFORM SUSTAIN

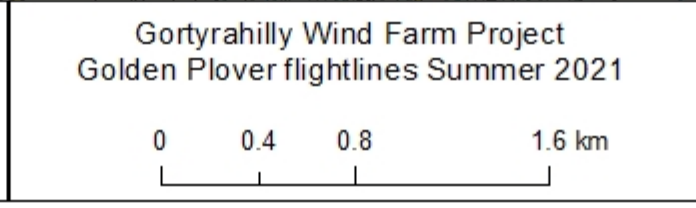
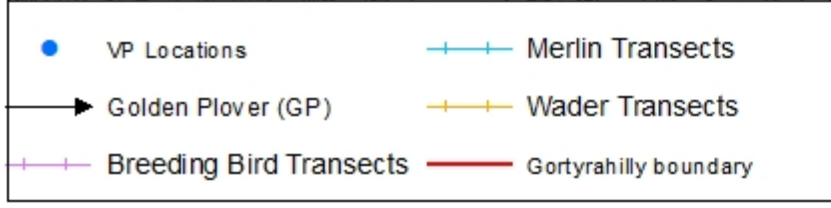
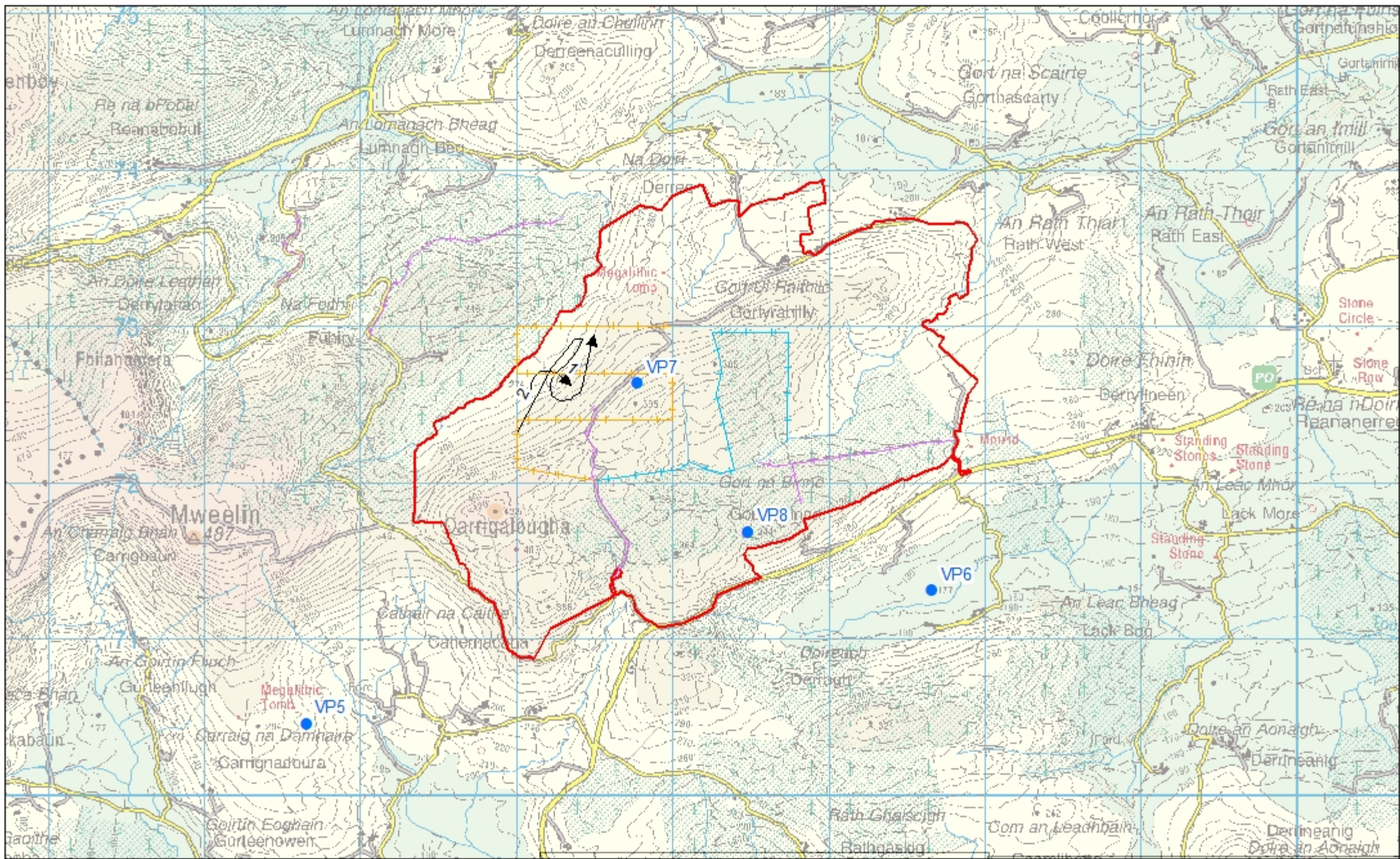



sse
Renewables



COILLTE
GROW TRANSFORM SUSTAIN